COLONIST TELEPHONES

Advertising	Empire 4114
Business Office	Empire 4114
Circulation	Beacon 4201
Job Printing	Garden 5241
Editorial Rooms	Empire 4111
Social Editor	Empire 3311

The Daily Colonist.

(ESTABLISHED 1858)

WEATHER FORECAST

Victoria and Vicinity—Clear, with dense fog over low coastal areas in morning, southwesterly winds, 15 m.p.h.; little change in temperature.

Yesterday's Temperatures — Maximum, 55 minimum, 45; minimum on the grass, 36.

Yesterday's Sunshine—8 hours 6 minutes.

NO. 82—EIGHTY-NINTH YEAR | VICTORIA, BRITISH COLUMBIA, WEDNESDAY, MARCH 19, 1947 | EIGHTEEN PAGES

Control Measures To Be Extended Beyond March 29

Justice Minister Ilsley Warns House Sudden Removal to Bring Chaos

OTTAWA, March 18 (CP).—The Commons, after hearing Justice Minister Ilsley warn that "confusion if not chaos would result from an abrupt ending of controls in Canada," voted 177-13 today to give the Government authority to extend emergency control legislation from March 29 to May 15.

A similar motion now must pass the Senate, before the Government can prevent automatic expiry March 31 of controls on rents, evictions, prices, marketing and other matters.

The division was requested by Prime Minister Mackenzie King and his colleagues after several members had shouted "no, no" when Speaker Gaspard Fauteux called for passage of the emergency motion. Dr. Fauteux said he acted in accordance with House rules.

Some Progressive Conservative members charged the motion had been carried before Mr. King got to his feet to ask for the recorded division which brought opposition from 13 Eastern members.

On introducing the motion, Mr. Ilsley said the Transitional Emergency Powers Act, under which controls now are being continued, would automatically expire March 29, and it was clear that legislation before the House for extension of specific controls could not be passed before that date.

As the House will take an Easter recess from April 2-15, he felt it would be unsafe to provide for less than a 30-day extension beyond the end of the recess.

On passage of the control motion, members reverted to debate on second reading to a bill providing for the sale and export of agricultural products so that the Government may meet requirements of food and commodity contracts with the United Kingdom.

At the night sitting the Commons voted 134-58 to give second reading to the bill which covers the sale and export of agriculture products needed to fill bacon, cheese, egg, meat and other commodity contracts.

School Cost Division Is Debated

Saanich Reeve Asks To Hear Explanation

Suggestion that Oak Bay Council meet other Greater Victoria municipalities and explain its action in reducing the 1947 municipal assessment, thus cutting down considerably Oak Bay's share of school costs, received the unanimous support of Saanich Council last night.

Pointing out that Oak Bay's action "penalized" the other municipalities contributing to the costs of the Greater Victoria school system, and would further penalize these municipalities when the responsibility of each for the proposed school building program was worked out on the basis of assessment, Reeve E. C. Warren proposed the joint meeting so that "if Oak Bay has a reason for doing this, we'll know about it."

Councillor L. H. Passmore said: "It will take considerable argument to prove to me that Oak Bay has less value in improvements this year than they did last year, despite all the building that has been undertaken there. However, I am willing to listen to such arguments."

"I think somebody will be on the spot," said Councillor George Rudd.

Blood Donor Unit Visits Naden

—Colonist Photos.

NAVAL personnel shown in the top photograph are in the process of giving blood, or waiting their turn at the sick bay of H.M.C.S. Naden yesterday when the Red Cross blood donor unit visited the naval establishment.

Ordinary Seaman R. Callahan is seen in the lower photograph on one of the sick bay's 20 beds. Attending him are Red Cross Nurses Mrs. J. Stewart (left), of Victoria, and Miss Violet Malani, Vancouver, and Dr. W. G. Rice, Red Cross blood donor drive supervisor.

Ask Sum To Finish Highway

Port Renfrew Road Is Backed in House

A proposal that the Government should allocate $150,000 a year for the next three years to complete the West Coast road to Port Renfrew was put forward in the House last night by W. T. Straith (Cln., Victoria).

Mr. Straith, Mrs. Nancy Hodges (Cln., Victoria), Cmdr. C. T. Beard (Cln., Esquimalt) and even Thomas Uphill (Labor, Fernie) all joined in requests for early building of the road, and Mr. Straith declared emphatically that the Government was committed to the project.

At the same time, Island members urged improvements to the present Jordan River highway and the Island's side roads generally.

The Fernie member said there wasn't another place on the North American continent with the Island's beauty, but its roads were sadly neglected.

Settlement Near In Ferry Strike

Governor Says Tentative Agreement Between Black Ball and Engineers

OLYMPIA, Wash., March 18 (AP). — A tentative agreement to settle the five-day Puget Sound ferry strike was reached by representatives of the striking ferryboat engineers and the Puget Sound Navigation Company shortly before midnight tonight, Governor Wallgren announced.

The agreement is subject to approval of the union membership at a meeting to be called Wednesday.

The ferries will begin operating immediately after the new contract has been formally accepted by the union, Capt. A. C. Peabody, Puget Sound Navigation Co. president, said. Service can begin Thursday, he added.

The settlement was arrived at after a conference called by Governor Wallgren this morning. Negotiations were carried on throughout the day and evening between representatives of the company and the union. Governor Wallgren and representatives of the State and Federal conciliation services.

Terms of the new proposed contract were not disclosed.

Captain Peabody said as he left the Governor's office that the terms were satisfactory to his company. H. L. Daggett, business manager of the C.I.O. Marine Engineers' Beneficial Association, indicated that his group was likewise satisfied.

Naval Force Will Cruise Dardanelles

U.S. Warships Include Carrier

WASHINGTON, March 18 (AP).—The United States Navy today disclosed orders for a task force to visit Greek and Turkish waters—including the strategic Dardanelles—while the State Department called for speed on the Truman program to halt the spread of Communism.

The 27,000-ton aircraft carrier Leyte would depart from Quonset Point, R.I., early next month, the report said.

An official amplified this to say the Leyte would be the flagship of a group of warships including three light cruisers and six destroyers.

There was nothing from the navy to link the cruise with President Truman's request for aid to Greece and Turkey in resisting Communism. Elsewhere there were these major developments:

1. Dean Acheson, under-secretary of state, said that Congressional speed is of great importance, that disaster may result in Greece if there is a substantial gap between the end of British aid and the start of American.

2. Representative Charles Eaton (Republican, New Jersey), chairman of the House foreign affairs committee, introduced the bill to provide $400,000,000 for Greek and Turkish aid.

Paraguay Is at War

Rebels Named Enemies of Order

ASUNCION, Paraguay, March 18 (AP).—The Paraguayan Government declared today that all of this revolt-torn South American country was in a state of war, thus giving the military forces of President Higinio Morinigo the power to suspend any laws and draft men, property and money.

The declaration constituted an official recognition that Paraguay was in the grip of civil war.

Under it Morinigo's regime has the same right it would have if Paraguay were engaged in a war with a foreign power except that in this case the enemy is the insurgent force which holds the northeastern part of the country.

An official of the Paraguayan Embassy in Buenos Aires said that under the state of war the rebels still are not recognized as enemies of the country but as "enemies of order."

Col. Federico Smith came out of retirement to take command of all the Government's armed forces.

Timber Wolf Attacks Men

GILLAM, Man., March 18 (CP). — Three Hudson's Bay Railway section men were attacked by a large timber wolf today while working on their section at mileage 339.5.

The wolf suddenly appeared on the track and rushed at Sectionman Joseph French, who temporarily halted the animal's charge with his spike maul. When the evidently mad animal attacked a second time, Foreman Joseph Baker struck him with a track lining bar, breaking the animal's back. A third blow on the head killed the 76-pound wolf.

Reject Russian Demand, Deny Molotov Charges

MOSCOW, March 18 (AP).—State Secretary Marshall and Foreign Secretary Bevin today rejected Russia's bid for $10,000,000,000 reparations from Germany and rebuked Foreign Minister Molotov for charges that $10,000,000,000 in reparations have been removed from the Western zones of the Reich.

Meanwhile, the drive by 18 middle and smaller powers—led by Canada—to gain participation in the German treaty deliberations continued with Russia still opposed.

Andrei Y. Vishinsky, Soviet Deputy Foreign Minister, admitted that Canada had made a major contribution toward winning the war, but added that Russia had not fought for any reward and "more blood flowed in Russia than there are waters in Canadian rivers."

Deputy Foreign Ministers of the Big Four agreed to set up four committees to aid in the drafting of a preliminary treaty, but Vishinsky opposed the British and United States' proposal that representatives of the 18 Allied States sit on the committees. However, he agreed that states directly interested in special matters should be invited to participate.

Bevin said the Russian diplomat's declarations on reparations "are not true."

In outlining the United States position, Marshall said:

"We will not follow the retreat of Mr. Molotov from Berlin (Potsdam) to Yalta." (See story on Page 5).

The American Secretary was referring to Molotov's claim Monday that the United States had agreed at Yalta to $10,000,000,000 reparations to the Soviet Union. No reparations figures were included in the subsequent Potsdam agreement.

The charge that $10,000,000,000 in reparations had been removed from the Western zones has been made by the Soviet press before and repeatedly denied by British and American authorities.

There was a noticeable cooling in the atmosphere today. The chill developed after Foreign Minister Bidault made a statement on France's position on economic unity.

Bidault, renewing France's demand for separation of the Ruhr, Rhineland and Saar from Germany, told the council that Allied controls must be retained after Germany long after the peace settlement is concluded and the present occupation ends.

Molotov declared that Britain and United States had taken all the gold and German assets in the West as well as patents and scientific information as reparations.

He charged that France, Britain and the United States had taken reparations from current production in the form of lumber and coal and that these, "according to newspaper reports," amounted to over $10,000,000,000.

Aluminum Nails But No Buyers

OTTAWA, March 18 (CP).—Reconstruction Minister Howe said in the Commons today there was no reason for a shortage of nails for essential building. He told G. K. Fraser (P.C., Peterborough West) that investigation showed 5,000 kegs of aluminum nails which were not selling. They were as good as steel nails and in some cases were better.

Egg Merchant Saves Family

VANCOUVER, March 18 (CP).—Three persons were saved from death by suffocation here today by the timely arrival of a produce merchant calling to deliver eggs.

Overcome by gas from a deficient burner in the basement of their East End home were Mr. and Mrs. Walter LaFave and their 22-year-old son, Roy LaFave, a city police constable.

They were unconscious for two hours when their plight was discovered by J. F. McDicken, produce merchant. He ran to neighbors next door, who summoned police and ambulances. All were reported in "good" condition by hospital authorities tonight.

Juvenile Delinquents Scarce in Province

Much talk notwithstanding, Welfare Minister G. S. Pearson doesn't believe that juvenile delinquency is a "tremendous" problem in British Columbia.

Opposition members, with the House in committee of supply last night, repeated their pleadings for greater attention to be paid to the problem, with one suggestion that a third of the amount which the Government was prepared to lay out on a new industrial school for boys should be allocated instead for support of boys' and girls' clubs and the training of supervisors.

Mr. Pearson drew the Legislature's attention to the fact that British Columbia, with 1,000,000 population, had at a peak only 111 boys who had to be turned over to the industrial school. Since then, the total had dropped to about 60, a figure which did not strike him as reflecting widespread delinquency.

The Government last year had ambitious plans for a new multi-building industrial school for boys near Nanaimo, but shelved the project when contractors quoted prices regarded as excessive. Last night Mr. Pearson said modified plans had been drawn, but it might be advisable for the Government to stay its hand a little longer, as an even smaller school might be satisfactory if the number of boys continued to decline.

During a discussion of adoptions, Mr. Pearson told the House that one of the least understood of all social problems was the placing of children in homes.

"Background must be studied. Our people know a lot that they won't—and shouldn't—tell. The superintendent of child welfare is one of the hardest worked women in the Government service," Mr. Pearson added.

Road Aid Plan To Wait Year

The manner in which the Provincial Government will implement Goldenberg Commission recommendations for grants in aid to cities and large municipalities in respect of arterial highways running through them will not be known until the House meets again next year.

Works Minister E. C. Carson told B. I. Johnson (Coalition, New Westminster) last night that it was difficult to formulate a policy right away.

He said much investigation would have to be done by the Highways Board during the coming year, and that he hoped to be able to bring recommendations before the Legislature at the next session.

British Market For Local Fowl

Outlook for Vancouver Island's turkey breeders is bright for the next three years at least, according to statements in the House yesterday by Agriculture Minister Frank Putnam.

The question was raised by Cmdr. C. T. Beard (Coalition, Esquimalt), who said the industry was expanding rapidly, but producers were now becoming apprehensive of the possibility of the market falling off.

Mr. Putnam replied that there should be good openings for breeders here, since the province was importing 35 or 40 carloads of turkeys from outside at Christmas, and Canada was to supply the United Kingdom with 1,000,000 pounds this year, 2,000,000 next, and 5,000,000 pounds in 1949.

Chamber Asks Tax Reduction

MONTREAL, March 18 (CP).—Recommendation that the Excess Profits Tax Act of 1940 be abolished as from last December 31 and that "immediate and substantial reductions be made in personal and corporate income taxes" is contained in a submission by the executive committee of Canadian Chamber of Commerce to Finance Minister Abbott and Revenue Minister McCann.

Further recommendations were that:

1. Income taxes be collected by the Federal Government with provision for disposition of the revenues according to agreement with the provinces.

2. The utmost economy be practised by the Government in maintaining essential services within a balanced budget.

3. The Income War Tax Act be amended to provide for the integration of the individual income tax and the corporation tax to eliminate double taxation of corporate earnings.

Urge Material Controls End

TORONTO, March 18 (CP).—Removal of all Government controls from building materials will be urged by the Ontario Retail Lumber Dealers' Association, delegates reported today at the annual convention.

One delegate after another told the convention that "interference by the Federal Government" was hampering the housing situation.

A word of warning on labor relations came from W. J. LeClair, of the Canadian Lumberman's Association, Ottawa.

He said: "I am not favorable to any phalanx against the labor movement, because that would play into the hands of agitators. On the other hand, the laws now provide for collective bargaining and we might as well get ready for it."

On the subject of prices he warned that "establishing of uniform prices lists is unlawful." Declaring "we will never return to prewar lumber costs unless we have a catastrophic depression," he said aluminum was being used instead of lumber for some things and the price of the metal would be further reduced in the future.

Civil Servants Endorse Plans

OTTAWA, March 18 (CP).—A 26-page report by the civil service of Ottawa salaries committee calling for Canada-wide general increases in all branches of the civil service and simplification of the classification system, was endorsed tonight at a mass meeting of an estimated 1,800 members of the association.

The recommendations now will go before the cabinet for Government action.

Specifically, they set the clerical and stenographic classification into five divisions with minimum annual salaries ranging from $1,200 with five increases of $90 to a maximum of $1,650 for Grade 1 to $3,000 with five increases of $120 to $3,600 annually for principal clerk.

It is estimated the increases asked for in the report, applied to all civil servants in Canada, would cost the Federal Government some $55,000,000 to $65,000,000.

Attlee Summons Britons To Bolster Manpower

LONDON, March 18 (CP).—Prime Minister Attlee tonight called on the British people in a radio broadcast to give up high salaries for "useless" work and strengthen essential industries with manpower.

Attlee said that "by self-discipline and the team spirit" the people could solve Britain's economic troubles and "move on to better times for all."

He warned bluntly that Britain could take a choice of earning more or cutting down on its standard of living. His "work or suffer" broadcast said that Britain can maintain and even increase her standard of living provided that she organizes intelligently, making full use of science and invention, avoids waste and "above all, works well."

The Prime Minister said that "some people abroad are suggesting that the day of this country is over."

"Some of them thought so in the war but they discovered their mistake . . . we shall win in peace just as we did in war."

The question now was whether Britain could increase her standard of living, or would have to reduce it.

"Everyone must contribute their share. If not, the sum total will be smaller and all will suffer."

Earlier, the executive of the National Union of Mine Workers promised Attlee that initiation of a five-day week in Britain's mines on May 5 will not reduce coal production.

The union leaders, however, were said to have told Attlee that more miners were needed to reach the 200,000,000-tons coal target for this year.

Attlee said in his broadcast that the Government's economic plan could not be carried out with the same compulsion that was necessary in wartime and "we want the utmost freedom for the individual compatible with the general good of the community.

"Nevertheless, the Government can lay down the general plan and must take steps to see that the really vital needs of the community are satisfied."

The foundations of the plan are the three great industries "on which our lives and jobs depend—coal, power and transport. The Government has decided that these shall be nationalized and run in the interests of the community."

25 Per Cent Increase in Wages Reported Aim of I.W.A. in June

The International Woodworkers of America (I.W.A.) will seek a 25 per cent wage increase across the board when its present contract comes up for revision June 20, it was reported yesterday.

From an executive member of the I.W.A., who requested his name be withheld, it was learned the lumber workers would also seek a 40-hour week, a reduction of four hours from the present work week.

The I.W.A. will seek to establish a clause in the new contract providing that four per cent of the value of the annual timber cut in the province go toward a health and welfare fund, it was reported. Such a fund, the union official added, would be administered by the union.

According to the Department of Forests, annual value of the log cut in the province is approximately $105,000,000, which would pour $4,200,000 into such a fund. If it were based on the total value of forest products at $150,000,000, the fund would then total $6,000,000. Revenue of the department from the industry is between $4,500,000 and $5,000,000.

Already the union is making plans for the presentation of its demands. Representatives of all I.W.A. locals throughout the province will attend a large negotiation conference in Vancouver on or about March 29.

"We have our motto already," the Vancouver union official said. "No contract, no work."

Interviewed by telephone, R. V. Stuart, Vancouver, said negotiations between the operators and I.W.A. would commence April 20.

Union officials say the contracts are to be ready for signature by June 20.

Mr. Stuart, head of Stuart Research Service Ltd., who represents the majority of British Columbia lumber operators, said to date he had not been approached by the I.W.A.

He explained it was likely he would not get any word of the new demands until negotiations commenced.

The 36-day-old I.W.A. strike last year, which ended June 20, caused a halt in timber, timber, and sawmill operations in British Columbia. Thousands of men were idle, hundreds of businesses suffered directly or indirectly as a result of the tie-up, and effects of the strike were felt throughout the province for many months after it ended.

B.C.'s Pension Demands At Variance With Others

"There is not a province in Canada that wants what we want," declared Welfare Minister G. S. Pearson in the Legislature yesterday in answer to renewed demands from Opposition benches on old-age pensions matters.

That was probably one of the reasons why Ottawa was moving so slowly, the minister suggested. He pointed out that many of the other provinces looked on the matter in an entirely different way from British Columbia, and some that were called progressive provinces did not regard the size of the pension from the same viewpoint.

C.C.F. Leader Harold E. Winch told Mr. Pearson that if Ottawa increased the pension, the Provincial Government would be expected to continue its bonuses.

Premier John Hart rose to point out that a new Ottawa plan would probably provide pensions for all at the age of 70 years. If that were the case, the Province could not be expected to pay bonuses to people who might even be millionaires, and it would be necessary for some understanding to be reached to meet that situation. He said he did not like to use the word "means test," but that some arrangement would be required.

TODAY'S FEATURES

Comics	Page 10
Culbertson on Bridge	Page 4
Editorials	Page 4
Finance	Page 16
Radio Programs	Page 11
Social	Page 6
Sport	Page 9
Theatres	Page 7
Vancouver Island News	Page 10
Women's Clubs	Page 6

Highs and Lows Of the Weather

	Min.	Max.	Precipitation
Montreal	14	38	Trace
Port Arthur	— 1	37	
Winnipeg	8	38	.04
The Pas	— 3	34	.01
Regina	— 2	31	Trace
Saskatoon	— 4	32	.12
Prince Albert	—10	26	.08
North Battleford	1	35	.01
Swift Current	6	35	.01
Medicine Hat	25	40	Trace
Calgary	32	47	.04
Edmonton	34	47	—
Spokane	36	48	—
Vancouver	38	47	—
Victoria	46	54	—
Cranbrook	24	46	—
Kamloops	38	61	—
Prince Rupert	33	54	—
Prince George	18	54	—
Grand Forks	28	48	—
Seattle	38	55	—
Portland	41	56	—
Chicago	20	40	—
San Francisco	50	56	Trace
Los Angeles	54	60	Trace

(—Indicates below zero.)

Black Market in Canada Limited, States Gordon

OTTAWA, March 18 (CP). — Donald Gordon, chairman of the Prices Board, said today Canada had never developed a wartime or postwar black market sufficiently large to be a major headache to price control.

Appearing before the Commons' committee on banking, he said that the operations of black markets had been "very, very limited."

"I think we have a fair idea of what has been going on," he said. "With a few exceptions, we have not found organized black markets—nothing of a serious or chronic nature."

Mr. Gordon testified on a bill to continue wartime export and import controls where necessary to ensure adequate domestic supply.

Mr. Gordon said, among other things, that:

1. Canada's subsidy system had meant "very substantial" savings for the consuming public.

2. There were only eight items on the import restriction list now and all these were there because of foreign conditions.

3. The domestic supply of lumber was adequate on an overall basis; shortages developed in specific types and dimensions.

He said the subsidy system now was a matter of timing, in contrast to the original motives which prompted it, namely to choke off a wartime price spiral. Generally, subsidies would be maintained on certain items until their prices in foreign supply markets had stabilized sufficiently to warrant belief that the Canadian price had found a level it would maintain for a reasonable period of time.

The Prices Board head said it was a practicable objective to aim for an economy free of wartime and emergency restrictions. "The only reason you can't reach it in the short term is that the world situation affects supplies."

Turning to production costs generally, he said they had risen during the war "but I would hesitate to say that they are continuing to rise . . . I don't know."

The early objective of price control was complete decontrol. It was, however, not purely a domestic matter.

Since the June, 1946, ending of United States price control, the difference in costs of living had grown rapidly. In June, 1946, American wholesale prices were 40 per cent over 1939; in January, 1947, they were up 78 per cent over 1939. The comparative Canadian percentages were 44 and 48. In the same period the United States cost-of-living index had risen from 133 to 153, Canada's from 124 to 128.

Pouliot Raps Strachey Trip

OTTAWA, March 18 (CP).—J. F. Pouliot (L., Temiscouata) said in the Commons today he was surprised the British Government had "dared" to send Food Minister John Strachey to Canada on a food mission.

Speaking in the debate on the Government's bill to permit it to buy up farm commodities necessary to fulfil British food contracts, Mr. Pouliot said Strachey once had been deported from the United States as "undesirable."

Mr. Pouliot's remarks followed by a day an attack on another Briton by William Bryce (C.C.F., Selkirk), who said Canadian farmers had suffered no greater insult than charges against them by Sir Waldron Smithers, a member of the British Parliament.

Sir Waldron is reported to have quoted Canadian farmers as saying on Mr. Strachey's arrival:

"Let's see how much we can get out of him."

Mr. Bryce said he had lived in the Old Land for 30 years, in Newcastle, and he knew Sir Waldron's type.

"Most of them have a valet to dress them in the morning," he said. "But I am pleased to notice that this type of gentleman now is becoming scarce in the British Parliament—most of the members there today can at least put on their own pants."

Judge Authorizes Brain Operation

PITTSBURGH, March 18 (AP).—Judge A. Marshall Thompson today authorized a delicate brain operation to be performed on a 38-year-old veteran burglar who hopes to cure his "criminal tendencies."

Counsel Louis Little, in seeking the court's permission, described the case as the first of its kind here.

Little told the judge that the burglar, Millard Wright, of Leechburg, began his criminal career at the age of 14. The lawyer termed the operation a prefrontal lobotomy in which the front lobe is separated from the rest of the brain.

Personal Calls Peeve Number One

ALBANY, N.Y., March 18 (AP).—"Hello, Mary. This is Marge. How was your date last night?"

Does the boss get tired of hearing telephone conversations like that?

You bet he does.

In fact, excessive use of the office phone for personal calls is rated the boss' number one gripe by 500 business executives polled in "pet peeves" by the Albany Business College.

British Navy Funds Slashed

LONDON, March 18 (CP). — His Majesty's navy, no longer claiming to be the strongest in a world of seapower misted by the possible effects of atomic warfare, today received its annual pat on the back in the House of Commons along with a heavy budget cut and a 40 per cent reduction in personnel.

The Admiralty conceded that Britain no longer can hope to rule the waves when young John Dugdale, financial secretary to the Admiralty, told the House that there would be no major naval construction this year and that shipbuilding would be subordinated to atomic and other scientific research.

"We cannot hope any longer to have the largest navy in the world," he said. "But we can hope to have the best equipped."

He said that the Admiralty was studying the results of "Operation Crossroads" at Bikini and that considerable money would be spent by Britain in studies of the effects of the atom bomb on naval warfare.

The former war correspondent was presenting the sharply curtailed budget for the Royal Navy, which calls for 192,665 men, compared with 492,800 in 1946-47, and for expenditures of £196,700,000 ($786,800,000), compared with £255,075,000 ($1,020,300,000) the previous year.

Korean Police Kill Russians

SEOUL, Korea, March 19 (Wednesday) (AP).—American authorities reported today that two Russian soldiers were killed yesterday by Korean police at San Jik Tong in a dispute whether the 30-house village was in the American or Soviet occupation zone.

Reports to American Intelligence and Military Government Department authorities varied on details, but it was agreed both sides claimed a store of rice in the village which the Russians tried to remove.

A report to the intelligence authorities said one Russian soldier struck a woman policeman in the face, and the other picked up a submachine gun and began firing. A Korean policeman then picked up a carbine and killed both Russians.

The military government said Korean police killed the enlisted man and then the lieutenant as he broke free from the police and reached for his gun.

This account added that the bodies of the Russians were taken into the Soviet zone by about 50 Soviet troops, who were reported to have moved into the village today.

American troops are investigating, but have not reported. Gazeteers show San Jik Tong is directly on the line of the 38th Parallel, which divides the two zones.

Flare Brings Rescue Plane

TAMPA, Fla., March 18 (AP). — A last chance flare today attracted a searching army plane which rescued two exposure-blackened Virginians who had been adrift 11 days in the stormy Gulf of Mexico.

The two men, W. Horace Blanchard, 32, of Newport News, Va., and Charles King, 18, of Hampton, Va., told a story of long hours of exposure and hunger as they tossed about in their 22-foot cabin cruiser.

The army plane from MacDill field here spotted the craft during a search which had covered 50,000 square miles. The plane summoned an army amphibion by radio and the men were lifted from their disabled craft only a few hours before the search was scheduled to end.

"I guess we've been lucky," Blanchard said, lying on a hospital bed at MacDill Field. "The only things that saved us were the Lord, a stout boat, and the army air forces."

. . Oddities . .

TACOMA, March 18 (AP). — The 100,000th court case in 81 years of records was filed in the Pierce County clerk's office yesterday. A few minutes later Case No. 100,001 was filed. It's title: "Law vs. Law."

GODERICH, Ont., March 18 (CP).—In a local billiard parlor recently, Chester McArthur took a shot at the cue ball and scored one of the most unusual shots ever made here. The ball bounced off the cushion, traveled back, hit McArthur in the eye, dropped back onto the table, rolled toward the object ball and tipped it into the pocket. Result: One good shot and one black eye.

BIRMINGHAM, England, March 18 (CP).—When Mrs. Mary Norton, 35, was fined £3 ($12) for hitting a milkman over the head with a bottle, she said: "I am sorry I hit him as hard as a did, but he asked for it and now he's got it."

Mrs. Norton struck the milkman when he delivered only one bottle of milk instead of "the usual two."

CHICAGO, March 18 (AP). — Stephen Mull, 43, a native of Germany, seeking citizenship in Federal Court, explained to Judge John Barnes why he had a picture of Adolf Hitler in his home.

"I kept it," he said, "because it looks funny when you turn it upside down."

Mull was denied citizenship.

Seventy-eight per cent of Argentina's population is of European extraction.

General Motors Organizer Dies

NEW YORK, March 18 (AP).—William C. Durant, 85, an organizer of General Motors, who twice held and twice lost control of the gigantic enterprise, died today.

Durant, shrewd "bull market" operator, died in his Gramercy Park apartment with his wife and nurse present. He had been ill since October, 1942.

Durant celebrated his 85th birthday last December 8 with a statement that the consumer market needs everything at home and abroad and that "quality is more important today than ever before."

A super-salesman of ideas, Durant was organizer of the General Motors Corporation in 1908. Starting in 1886 with a capital of $1,000, part of it borrowed, he built and lost successive fortunes which at one time amounted to $90,000,000.

In February, 1936, however, he filed a petition in bankruptcy, listing assets of $250 against liabilities of $914,231.

Mother Rescues Son in Cistern

REEDS SPRINGS, Mo., March 18 (AP).—A young mother was credited today with saving her son's life by slinging to a rope for three hours while holding the 17-months-old child above the frigid waters of a cistern. The child tumbled into a cistern containing eight feet of water.

Mrs. Luther Ply, the mother, fastened a rope to the top of the cistern, let herself down to the water and grasped the boy. She braced herself against the walls, clung to the rope with one hand and held her son with the other until her husband arrived home three hours later.

Admiralty Lord Defends Sentence

LONDON, March 18 (Reuters).—Walter J. Edwards, Civil Lord of the Admiralty, defended tonight in the House of Commons a sentence passed by a naval court-martial earlier this month on Lieut. John T. Wardle, accused of eating Christmas dinner and drinking with his men in their mess aboard the mine sweeper he commanded.

Wardle was ordered to forfeit three months seniority in the rank of lieutenant, to be dismissed from his ship and to be severely reprimanded.

Edwards said naval regulations specifically prohibited officers from entertaining seamen.

Party Opposes Harsh Treaty

BERLIN, March 18 (AP).—Dr. Kurt Schumacher, leader of Germany's strong Social Democratic Party, indicated tonight his party would oppose signing a peace treaty if terms were too harsh.

WILL TRAIN ON COASTS

OTTAWA, March 18 (CP).—The navy today announced plans for full-time naval training at sea and ashore for approximately 900 members of the university naval training division with about 450 taking training on each coast during the coming Summer.

Three Police Officials Named in Graft Charges

VANCOUVER, March 18 (CP).—Three top-ranking police officials, including former Chief of Police A. G. McNeil, today were named as alleged recipients of graft from gambling interests when Walter Mulligan, recently appointed chief constable, testified at a police commission hearing.

The commission, under the chairmanship of Mayor McGeer, opened its hearing today on the appeals of 23 officers dismissed or demoted during the recent police department reorganization.

Mulligan read the names from a letter that came from Louis Tisman, named in an earlier commission report as an operator of gambling establishments here.

The letter declared that thousands of dollars had been paid for police protection.

Along with the former chief, it named Deputy Chief Norman Corbett and Inspector Walter Bell, head of the gambling squad, declared to have received between $5,000 and $6,000.

"Bell received enough to look after everyone," said Tisman in the letter to Chief Mulligan. The letter was received by the chief constable shortly before his appointment to office.

Earlier, Mayor McGeer charged that certain officers were "actually carrying on the business of allowing and condoning criminal actions."

On the stand later, Tisman corrobrated "every word" in the letter sent Chief Mulligan.

He claimed McNeill had received a "protection payoff" of $200 a month, and Corbett $100 a month.

"Bell received upwards of $5,000 over a period of years," he said.

"I have nothing to add to the letter," he told the commission.

"You had to pay or you couldn't operate. All large dice games here operated under a syndicate."

He said he had operated gambling houses in various parts of the city.

The 42-page letter, under date of March 7, 1946, claimed Tisman went to McNeill's home where he said the former chief accepted $250, and agreed to receive a sum of money regularly on the first of each month.

FLOODS HALT TRAFFIC

CALGARY, March 18 (CP).—Heavy traffic on all main and secondary highways in Alberta will be banned after Wednesday noon, it was announced by the Highway Traffic Board as water continued to pour off high land, swelling creeks and rivers and turning many roads into quagmires.

Molotov Holds Dinner Party

MOSCOW, March 18 (AP). — The four foreign ministers, decked out in their party clothes, downed a round of toasts tonight to the success of their deliberations on a peace treaty for Germany.

The scene was the House of the Soviet Aviation Industry where they meet daily, often to argue and wrangle. Four toasts were drunk at dinner, at which Foreign Minister Molotov and his wife were hosts.

Following dinner, the Molotovs received about 600 guests in a huge, two-story reception room.

At one point, a group of foreign newspapermen gathered about Andrei Vishinsky, Soviet Deputy Foreign Minister.

"When I'm with the press, I feel like I'm crossing Fifth Avenue in traffic," he said. "The first thing you know, you're under a bus."

The question of Soviet censorship of news then was brought up.

"You'd be lost without censorship," Vishinsky quipped.

Oldest Farmhouse Will Be Destroyed

Members of the Saanich Council last night received an invitation to attend a ceremony during which the remains of the old Evans farmhouse at Cadboro Bay will be burned.

The house, considered to be the oldest farmhouse on Vancouver Island, has recently fallen into disrepair and it has been decided to clean up the property by burning the building.

The house was built by Benjamin Evans well over 100 years ago, Councillor J. Len Hobbs informed the council.

SNOW DELAYS SEARCH

FORT FRANCES, Ont., March 18 (CP).—Snowbound conditions are expected to delay for at least two weeks a detailed search for Fred C. Myers, veteran trapper from the Manitou Lake district, reported missing last March 9.

Vegetable LAXATIVE FOR Prompt RELIEF

Headache due to irregularity, upset weary feeling? Take NR for pleasing, effective relief. NR's come in two strengths—NR and NR Juniors (½ dose). Plain or chocolate coated. All vegetable.

NR TO-NIGHT TOMORROW ALRIGHT Nature's Remedy NR TABLETS 10¢ & 25¢ SIZES

DOLLARS and SENSE

NEED EXTRA CASH?

See HOUSEHOLD FINANCE

You may borrow from $20 to $1000 without endorsers at Household Finance, and you may take 12 or 15 months to repay. Or even 20 or 24 months on loans of larger amounts.

Household loans are arranged promptly, with no delay. Just decide how much money you need and how long you want to take to repay. Phone first, then come in. Your money can be ready the same day you apply.

620 View Street, at Broad
Central Building G-arden 4189
VICTORIA, B.C.
Hours 9 to 5 or by appointment
Loans made to residents of nearby towns
BACKED BY 69 YEARS OF EXPERIENCE

HFC HOUSEHOLD FINANCE —Corporation of Canada—

I'VE SEEN THEM

. . . and they are really beautiful! The array of new Trimz Ready-Pasted Wallpaper patterns is really worth seeing . . . and Trimz enables you to do your *own* decorating. All you do is dip Trimz in water and apply it—and it's guaranteed washable and fadeproof. Make your selection now!

TRIMZ Ready-Pasted Wallpaper

Available at Better Department, Hardware, Paint and Furniture Stores

First choice of Millions because of its *Flavor**

* *Maxwell House is bought and enjoyed by more people than any other brand of coffee in the world*

Maxwell House contains choice Latin-American Coffees. It has Extra Flavor.

The Maxwell House blend is unusually smooth and mellow.

Radiant Roasting captures all the goodness in this remarkable blend. It's Good to the last Drop.

REGISTERED TRADE-MARK MAXWELL HOUSE BLEND COFFEE

PACKED 2 WAYS: Super-Vacuum Tin OR Glassine-Lined Bag ALL PURPOSE GRIND

A Product of General Foods

TONIGHT

Hear

Hon. R. C. MacDonald

Minister of Mines

Discuss:

"Report on British Columbia's Mines"

CBR 10:30 P.M.

Perfectly Balanced Tone . . . in your

New VICTROLA*

Plus Brilliant Performance and Beauty

Now add greater riches to your enjoyment of radio and records—with a new Victrola. Possessing the finest tone system in RCA Victor history the new Victrola is a superb radio-phonograph. Experience counts! . . . and only RCA Victor offers 48 years of experience in building Victrolas. Before you buy look for the famous RCA Victor trademark . . . your assurance of a genuine Victrola.

RCA VICTOR

RCA VICTOR COMPANY LIMITED
Halifax Montreal Ottawa Toronto Winnipeg Calgary Vancouver

VICTROLA VRA-56
With Automatic Record Changer

Plays up to ten 10" or eight 12" records automatically, 3-way matched acoustical system; new elliptical speaker for improved reproduction, jewel-point crystal pick-up with Silent Sapphire playing up filters off surface noise, gives life-like clarity of tone, adds longer life to records. Stand-ard wave. Built-in antenna. Cabinet in claro burl walnut veneers and contrasting woods of polished ebony. Price $149.50

NEW
3-Way Matched Acoustical System
Only RCA Victor Has It!

26 years of RCA radio engineering research blended with the 48-year musical heritage of Victor now brings you perfectly balanced tone—finest tone system in RCA Victor history.

"ONLY RCA VICTOR MAKES THE VICTROLA"

Listen to the RCA Victor Show starring WAYNE and SHUSTER
Every Thursday 6:30 p.m. P.S.T. Trans-Canada Network

← RCA VICTOR "MASTER"
with Built-in Carrying Handle

Master of them all in the small set field. Excellent long and short wave reception, 3-way matched acoustical system. Beautiful plastic, ivory or walnut cabinet, finished in the back, completely enclosing chassis. New six-inch oval speaker. 2-point personalized tone control; automatic volume control. Built-in magic loop antenna $58.50
(Ivory finish — $59.95)

For Favorite Victor Recordings Call at Our Store. Prompt Service Given on All Mail Orders
FLETCHER'S
Four Floors at 1150 Douglas

Full Selection of RCA Victor Popular Recordings
David Spencer, Ltd.
Lower Main Floor

Always the Latest Victor Records at
KENT'S
541 Yates

Complete Selection of Victor Records at
Hudson's Bay Company
Record Department

The Local Scene

With Additional District News on Page 17

At Least 1,000 Extra Rooms Needed Here for Convention

Attending to the needs of approximately 3,000 visiting Lions and their families, who will invade Victoria for what, it is believed, will be the largest convention to assemble here, is proving to be a gigantic task for members of the Victoria club charged with making arrangements.

The convention is scheduled to be held from June 18 to 21, and already most of the available hotel and auto court accommodation has been reserved, Lee Halberg, publicity chairman, said yesterday.

Members of the housing committee have been asked to locate at least 1,000 extra rooms in private homes in the city to take care of those unable to reserve hotel accommodation, he said. An appeal has been made to all householders willing to make rooms available to telephone Mrs. Davey, Beacon 2131.

Headquarters of the convention will be the Bay Street Armoury, Mr. Halberg stated. It is expected that at the convention banquet and ball at least 2,000 persons will be seated for dinner in the hall.

IRISH CONCERT

Annual Irish concert and dance of the St. Andrew's and Caledonian Society will be held in the new Knights of Pythias Hall, Cormorant Street, March 20 at 8 p.m.

The program will include entertainment and old-time dancing. Tom Wallace will be master of ceremonies.

SWALLOWS HERE

Another indication of Spring in Victoria, along with early flowers and the bright weather in the past few days, is the arrival of swallows in the city. The birds have arrived in Victoria earlier than usual, it is reported.

TEACHERS ON PENSION

In order to allow teachers on pension to discuss a resolution which will go before the Provincial Teachers' Convention in Vancouver next month, a meeting of teachers on pension will be held this afternoon in Government School, Market Building, 614 Cormorant Street. The meeting will start at 2.30.

TO ATTEND MEETING

Four representatives of the Progressive Conservative Party in British Columbia will attend the annual meeting of the Progressive Conservative Association of Canada, March 28 and 29, in the Chateau Laurier in Ottawa.

They are C. V. F. Barker, A. E. Jukes, Mrs. A. S. Dennis, and Thomas Bate, who will represent the Young Progressive Conservatives from the province, at a meeting March 27.

OWNS OLD COINS

An extensive collection of old coins, dating from the reign of Queen Elizabeth is in the possession of F. R. Gray, 2228 Cadboro Bay Road.

These include one dated 1578, another from the reign of William and Mary, a 1596 Henry Shilling, and many others.

SITE TO BE SOLD

A building site at the southeast corner of Douglas and Princess Streets will be disposed of by auction tomorrow at 3 p.m., it was announced yesterday.

The property measures 100 feet by 60 feet. Conditions under which the land will be sold will be announced at the time of the auction.

MOTHERS WARNED

Warning to mothers against leaving babies with the new type of plastic bibs in cribs or carriages, was given yesterday by Dr. J. L. Murray-Anderson, medical health officer.

The American Medical Association Journal recently drew attention to a case of a three-month-old baby left in a crib with a plastic bib tied around its neck, he said. The bib formed a membrane over the child's nose and mouth and it suffocated.

Dr. Anderson said there were undoubtedly hundreds of mothers in Victoria using the same waterproof type of bib.

TWO MENTIONED

Two Victoria labor officials are among the 5,000 labor leaders in Canada and United States whose names are included in "Who's Who in Labor," first edition of which came off the presses in New York recently.

Local men mentioned were George A. Wilkinson, secretary of the Victoria and District Trades and Labor Council and member of the Retail Clerks' International Protective Association (A.F.L.), and Henry David Davis, member of the Brotherhood of Railway Carmen of America (A.F.L.).

NATIVE SONS TO MEET

Special initiation ceremonies for Post No. 1 will be conducted by the Degree Team of Nanaimo Post No. 3 of the Native Sons of British Columbia on Saturday evening at the new Knights of Pythias Hall, Cormorant Street. The ceremony will be held in the upstairs hall at 8 p.m.

WILL RIG BUOY

The procedure known as "rigging the breeches buoy" will be demonstrated by the naval craft H.M.C.S. Uganda and H.M.C.S. Crescent in a training cruise program to be held in British Columbia waters early next month. Naval officials are at present making detailed arrangements for the practice. The sea-rescue equipment was recently placed on board the two ships, and has been used but once to date.

WILL TURN SOD

Lieutenant-Governor C. A. Banks will turn the first sod for the new parish hall, St. David's By the Sea, Cordova Bay, today at 3.30 p.m.

Work on the $15,000 parish hall will commence immediately, Rev. W. Hills said. Later, work on the planned $50,000 church and Sunday School building will commence.

TO DISCUSS CLASSES

Classes on hygiene for restaurant employees will be the topic discussed by the Victoria Branch of the Canadian Restaurant Association at its business meeting tonight in the Empress Hotel.

Dr. Murray Anderson, city health officer, will be guest speaker, and will show a film and outline the course to be given. An invitation is extended to all cafe operators to attend the meeting.

BANQUET PLANNED

In commemoration of Greek Independence Day, Victory Chapter C.J. 16 of the Order of Ahepa will hold a banquet, March 25, in the Empress Hotel. R. R. Poisson, professor of English at Victoria College, will be guest speaker and civic and provincial officials will attend.

OPTIMIST CLUB

In order to accommodate several enquirers who were unable to get their membership applications in on time for the Charter Night celebrations, the Optimist Club has decided to hold the charter membership open for another week. All interested persons are requested to get in touch with George Gordon at Empire 8841.

PRICES UNCHANGED

Although price ceilings on eggs were removed yesterday, no increase in prices was noted in Victoria stores. Eggs were still selling at 42 cents a dozen for Grade "A" large, 40 cents for medium and 23 cents for pullets.

"We have had no increase in prices and don't anticipate one," one dealer commented.

Private Bill Thrown Out

The Legislature yesterday threw out a private bill to incorporate the National Fidelity Insurance Company.

Action was taken by adopting a recommendation of the standing committee on private bills, made by W. T. Straith (Clu. Victoria), that the bill was not in the public interest and should not be proceeded with.

The committee approved another private bill to incorporate the C.U. & C. Insurance Company.

On the Vancouver charter amending bill, the committee recommended that the tax on gross revenue in lieu of a tax on poles and wires of utility companies be increased to 2½ per cent from the present 1½ per cent. The original bill proposed that the tax be raised to 3 per cent.

Two Hydrographic Survey Ships to Operate on Coast

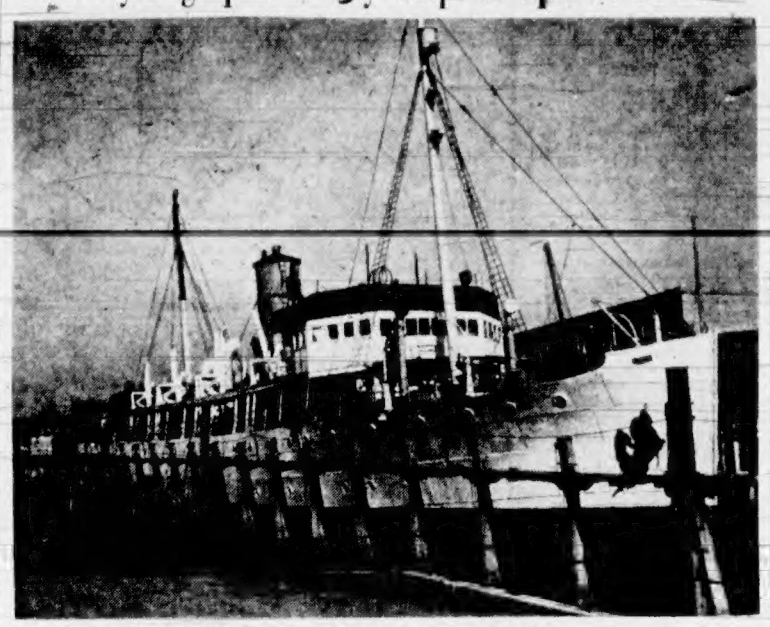

Dominion Government Hydrographic Survey Ship W. J. Stewart

—Colonist Photos

Former Royal Canadian Navy Patrol Vessel Now C.G.S. Parry

Reconversion of Survey Ships Nears Completion at Yarrows

A great deal of overhaul and renovation work has been done on the Dominion Government's hydrographic survey ship C.G.S. William J. Stewart since she entered Yarrows Ltd. several weeks ago.

Major alterations, pressed for by the Canadian Seamen's Union, include the building of a new and large messroom at the aft end, installation of spring bunks for crew members, hot and cold fresh water showers, and new sleeping quarters.

The 1,295-ton vessel, owned and operated by the Federal Department of Mines and Resources, is now on the marine slipway at the No. 1 yard of Yarrows Ltd. with workmen continuing painting and other finish work. She will be ready for service within a short time, and it is reported her first job will be in waters near the Queen Charlotte Islands.

The former R.C.N. patrol vessel C.G.S. Parry, a name which was recently decided upon by the Ottawa department, was originally to be named the Tapulus. Reconversion work on this ship has also been done at Yarrows Ltd. She will be ready for service within two weeks, and will operate independently of the larger survey vessel in inland waters of British Columbia. A crew of about 15 men will serve on this craft.

FIRE CAUSES DAMAGE

Fire which broke out at 1.30 a.m. yesterday did slight damage to clothing and furniture in the bedroom of a house occupied by Thomas Simpson, 2840 Blenkinsop Road, Saanich firemen reported yesterday.

Saanich firemen attended a chimney fire at 887 Brett Avenue shortly after 5 p.m. yesterday.

Will Discuss Sharing Cost

A conference between the Provincial Government, the Union of British Columbia Municipalities and the Hospitals Association is to be held soon to discuss new arrangements under which the Province is to meet 80 per cent of the cost of social assistance in terms of the Goldenberg Commission recommendations.

This was announced by Health and Welfare Minister G. S. Pearson in the House yesterday during discussion of estimates that provide for an allocation of $2,544,000 for social assistance, as against last year's $1,850,000.

The moon's diameter is 2,160 miles.

Question of Boost in City Tax Rate Assures Lively Debate Over Budget

"Will the Victoria tax rate be increased this year?"

This question, according to City Hall forecasters, will provide the subject for some lively political debates when the city budget is considered within the next month or so.

Faced with a picture of steadily-rising costs and a large backlog in construction work carried over from the war years, some members of the City Council are gloomily predicting that the city will be forced to resort to the highly-unpopular measure of raising the mill rate.

Others, not unmindful of the political advantages involved, are expected to express flat opposition to any increase in the tax rate no matter how much public works must be curtailed.

DEPARTMENT ESTIMATES SHOW INCREASES

All preliminary departmental estimates submitted so far have shown marked increases reflecting the demand for higher wages and increased cost of material used by the city. City revenues on the other hand, although showing increases, are said to be relatively static compared to cost increases.

The main exception, it is pointed out, is the record of receipts from the lands department from the sale of city tax sale properties.

Police estimates are up $43,000, social welfare estimates are up $24,000 and similar increases are forecast for other departments.

Public works and water board estimates have not yet been made public. It is predicted, however, that both will show a considerable jump over last year if any routine reconstruction work is to be undertaken.

Mayor Percy E. George said yesterday he was determined to make every effort to hold the mill rate as it is, but admitted the picture did not look encouraging. Pointing to the increase in estimates so far submitted, he said the question of whether the mill rate must be raised will depend on the extent to which increased expenditures are offset by larger revenues to be received from the Provincial Government as a result of legislation based on the Goldenberg report.

With the probability that expenditures will exceed revenues from all sources, including taxes, Mayor George said, it looked rather doubtful whether the council could hold the present rate of 42 mills.

It has been roughly estimated that if legislation follows the recommendations of the Goldenberg Commission report the city should receive roughly $118,000 more from the Province than in previous years.

The city expects also to be reimbursed for part of its relief expenditures incurred during the depression year. After concluding an agreement with the Dominion Government last year, Premier John Hart promised that part of the benefits received by the Province would be passed on the British Columbia municipalities, but no indication of what share will come to Victoria has yet been given.

It is expected that strings will be attached to this grant from the Province which will make it mandatory that it be used for debt reduction, or similar purposes which will not greatly affect ordinary expenditures.

Aside from this item, however, it is unlikely that Government grants, according to City Comptroller D. A. MacDonald, will do any more than offset part of the increases in cost of wages and materials without touching on the increase which will result from public works delayed by the war.

He pointed out the city was no different from any business institution at this time, and was being similarly forced to pay "the butcher, the baker and the candlestick maker" more for goods and serv-

DODD'S KIDNEY PILLS
A TREATMENT FOR BACKACHE, RHEUMATIC PAINS, BLADDER TROUBLES
DODD'S 4067 THE PROPRIETORS

New buffet-lounge cars bring luxury at coach fares on N.P.

EXPRESSLY for coach passengers are the new Buffet-Lounge cars now in regular service on NP's North Coast Limited. These truly postwar cars are the last word in comfort. Modern air-conditioning assures a clean, comfortable climate in any season . . .

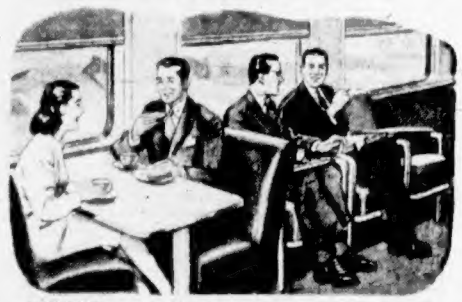

RELAXING in the Buffet-Lounge is as pleasant as lounging in your own living room. There's a well-stocked snack buffet, with sandwiches and beverages. There's a writing desk, table for cards, wide-vision windows.

DIVIDE YOUR RIDE between the Buffet-Lounge and a new Super Coach. The streamlined coaches have reclining "Sleepy Hollow" seats, deeply-upholstered, and complete with leg rests . . . individual reading lights . . . dressing rooms . . . a window for each pair of seats. A low-fare coach ticket buys high-grade travel on the North Coast Limited.

COMING next summer—a fleet of new streamlined North Coast Limited trains for Chicago-North Pacific Coast service.

NORTHERN PACIFIC RAILWAY COMPANY
912 Government Street Phone Empire 0223
GEORGE PAULIN LIMITED, AGENTS

NORTHERN PACIFIC — MAIN STREET OF THE NORTHWEST

Expertly blended, perfectly roasted and packed, Fort Garry Coffee is always coffee at its best! Enjoy Fort Garry Tea, too!

A HUDSON'S BAY COMPANY PRODUCT

WEDNESDAY at STANDARD FURNITURE
H.Q. for Home Loveliness

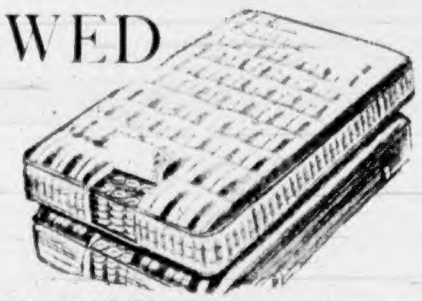

MATTRESS SPECIAL

The famous "Magic Touch" Spring-Filled Mattress $27.50

And Another Great Value in Another Great Mattress
The "Slumber King" in all sizes at only $34.00

Our 2nd Floor
SPRING DRAPERY CARNIVAL

Is a riot of gorgeous colors in imported fabrics from England, Scotland, Ireland, New York and from famous Canadian manufacturers. The ladies are almost falling over themselves in sheer fascinated delight.

STANDARD FURNITURE — RIGHT THROUGH YATES TO VIEW

NOW . . .

Is the time that your car should be checked over in preparation for Spring and Summer driving. Our checking system assures you that it will be in the finest condition possible, with Spring-weight lubricants throughout.

Wilson MOTORS LTD.
VICTORIA — OAK BAY
LANGFORD — DUNCAN

Stomach Upset?

Are you distressed after eating? If so, take Maclean Brand Stomach Powder and get prompt, effective relief. This noted British formula has been used successfully by millions for the relief of indigestion, heartburn, dyspepsia and other forms of upset stomach. Buy Maclean Brand Stomach Powder or Tablets today!

ALWAYS CARRY THE TABLET IN THE HANDY POCKET SIZE

MACLEAN Brand Stomach Powder

ONLY GENUINE IF SIGNATURE ALEX. C. MACLEAN APPEARS ON THE PACKAGE

The Daily Colonist

Established 1858

The Colonist Printing and Publishing Company Limited Liability

Subscription Rates by City Carrier:
Yearly $12.00
Monthly 1.00

Subscription Rates by Mail:
To Canada, British Empire, United States, Mexico:
Yearly $8.00
Half-Yearly 4.00
Monthly ..... .75

To All Other Countries:
Yearly $20.00
Monthly 1.75

All subscriptions payable in advance. Mail subscribers should make all remittances direct to The Daily Colonist.

1241 Broad Street, Victoria, B.C.

Subscribers in ordering change of address should be particular to give both old and new addresses.

Wednesday, March 19, 1947

Cottage Settlement

A little initiative on the part of the Victoria Lions Club, together with the co-operation of the Victoria City Council, now bids fair to give this community eventually something that has for long been desired, a modern scheme of cottage settlements for the aged and infirm. In such small, individual homes aged couples could live out their lives together; not torn apart as they are today under the obsolete and archaic form of institutional care. Admittedly, the plan will not cover all couples, nor can it be expected that it will spring fully fledged from what may have to be a small and careful start; but the vision is there, and it is a worthwhile one.

It was a few weeks ago that the Victoria Lions Club adopted the proposal. Since then it has attracted considerable public commendation, and now has the backing of the City itself. A grant of $5,000 has been earmarked for the plan, and a suitable site in the Gorge district is being set aside for actual construction when the time is ripe. It is suggested, also, that the Provincial Government may be induced to help, where it is possible. All in all, that makes a very promising start. It is to be hoped that from here the plan—long recommended by many charitable groups in the community—can be carried forward without undue delay or hitch.

While details of the cost, nature of the buildings, and so forth remain to be worked out, the Victoria Lions Club is talking of a duplex form of dwelling, where, in settlement plan, a number of small homes could be provided for selected couples. There is every reason to believe that the objective is practical; and that, subject to funds and to building materials, it can be brought about. It is vision of this nature which will help the community catch up a little on its human arrears. May the project succeed as bravely as it has been planned.

Everyone Pulling

The Canadian Red Cross drive for $65,000 in the Greater Victoria community crossed the $46,000 mark at the first of this week, and is well on its way towards the final objective. That is as it should be, for there is no more essential service in the community. The ready volume of support shown is evidence that the aims of the service for which this money is needed are thoroughly understood by the public. In that, perhaps, the blood bank scheme has helped to catch and to hold the attention of the public.

In the remaining period of the campaign there will come the opportunity for those who have not already done so to contribute their bit to help this fine work. The Greater Victoria quota, as has been pointed out, is a very modest one, little more than fifty cents per capita, if each did his share. Late contributors, or those who genuinely have been too busy to attend to the matter before, could help a good deal now if they would send their subscriptions in to the headquarters of the drive, at Prince Robert House, Douglas Street.

Across Canada, in the same vein, Canadians generally are responding to the drive with hearty interest. They have not forgotten what the Red Cross stood for in war, nor its services to Canadian men in the fighting line, and, all the way through the picture, to the home front. The national objective is $5,000,000, half of the sum sought in a war year. Of that amount, British Columbia has been asked to find $500,000. It is being done. All that matters now is that this community in each and all of its parts will do—its share, and handsomely. This is everyone's business.

Future of Japan

Compared with Germany, the occupation of Japan has proceeded almost unnoticed by the Allied public at large. There have been few of the disputations among the victorious powers that have marked the administration of separate zones in Germany. Unity of direction has enabled speedy reduction of Japanese militarism and the introduction of measures designed to set Japan on a new footing. General MacArthur has had much more personal authority than any of his counterparts in Europe. Backed by an Allied advisory council, he has had a comparatively free hand to frame whatever policies are required to carry out the surrender terms.

So far advanced, apparently, does General MacArthur consider his task to be that he advocates now an early peace treaty with Japan, with all occupational forces being withdrawn and the future guidance of that country placed under the aegis of the United Nations. The general's suggestion would seem to be encouraging. There is merit in his observation that bayonet control has a terminal point. Unless defeated nations are forever to be nursed at the expense of their conquerors they must be set free to pay their own way through their own productive efforts. There must be a limit to paternalism, even when it is of a military character.

By placing the United Nations in charge, the tendency might be to lift occupational problems above the realm of purely national rivalry, of which too much has been obvious for comfort. Former enemy states would then become a world problem which the world peace body might find more soluble than seems to be the case at present. In any event, the United Nations was set up to ensure world peace, and it should be supported and given full opportunity to work at the task.

Japan is not Germany, and its restoration as an orderly nation may prove easier of accomplishment. It is an island country, and that geographical fact alone will circumscribe any future activities to a point which would make United Nations control more readily effective. A transfer of authority of this nature would be a worthwhile move, one that might point the way eventually towards something of the same kind in the case of Germany.

Napoleon's Marshal

Old legends die hard, and the story that Marshal Ney, the best known of the great Napoleon's numerous marshals, did not meet his death at the hands of a firing squad has long been a tit-bit for romantic speculation. Never before, however, has it been suggested that he was a Scotsman; yet seemingly researches have been made in a Stirlingshire parish in the hope of verifying the birthplace of one Peter Stuart Ney, South Carolina school teacher whom posterity alleges was the famous Marshal of France.

It is a picturesque tale, this assumption that his old comrades refused to shoot Ney, and that at the request of Wellington they fired over his head that morning of December 7, 1815, in the Luxembourg gardens. According to the reputed sequel, he was "seen" boarding a ship at Bordeaux, and years later became an erudite French schoolmaster of South Carolina under the name of Peter Ney. On his deathbed national emotions stirred him to "confess" he was the Napoleonic marshal whom the world deemed decently buried in France, or so the story goes.

The recent discovery of an application for American citizenship, in the name of Peter Stuart Ney, dated 1820, has given a new twist to the story, taking it back to Europe on the supposition the applicant was indeed the "executed" marshal, and that in reality he was born in Fintry, Stirlingshire. All this has the plausibility of romance, which would be enticing but for the cold water of historical accuracy. The Marshal's intimates remembered him as an unschooled though brave man, utterly unequipped to teach school. Factual history records that he was the son of a cooper, born at Saarlous, and possessed only of a rudimentary education.

Perhaps the stalwart old Marshal should be left as he undoubtedly was, neither a Scotsman nor an American, but a Frenchman who served his country according to his lights, and served it well.

Youth in Court

All over this continent, the spectacle of youth in the hands of the law is a sorry one. It means, in part, that the homes from which these youths come have failed; that society has been too busy with its own affairs to make proper provision for growing generations; that individuals everywhere have not cared enough for the future of the race to see to it that some of these young people are being given a fair start. Some of that indictment is a blanket one, a charge on human society as a whole. Some, admittedly, is not so. There will always be the odd black sheep in the human fold. Before they, however, could reach the proportions of what the press too often calls "a crime wave," something had to go wrong with society itself. The cure lies through retracing steps. For youth there must be more opportunities to play and more opportunities to learn, while characters are malleable and may be influenced. Perhaps, also, the woodshed should return to at least one of its former uses, which had nothing to do with the storing of wood.

Seen in Passing

Human nature is fickle. In a few weeks now one will hear individuals complaining of the heat, saying that there is not enough rain, finding fault in general with the weather and the way it is being served up. The truth is that Vancouver Island has experienced one of the mildest Winters on record, is breaking into an assured Spring, and has some prospects of a golden Summer and Indian Summer ahead. By contrast with the rest of the world, that is much.

The Daffodils

I wandered lonely as a cloud
That floats on high o'er vales and hills,
When all at once I saw a crowd,
A host, of golden daffodils;
Beside the lake, beneath the trees,
Fluttering and dancing in the breeze.

Continuous as the stars that shine
And twinkle on the milky way,
They stretched in never-ending line
Along the margin of the bay:
Ten thousand saw I at a glance
Tossing their heads in sprightly dance.

The waves beside them danced; but they
Out-did the sparkling waves in glee:
A poet could not but be gay,
In such a jocund company:
I gazed—and gazed—but little thought
What wealth the show to me had brought:

For oft, when on my couch I lie
In vacant or in pensive mood,
They flash upon that inward eye
Which is the bliss of solitude;
And then my heart with pleasure fills,
And dances with the daffodils.

—WORDSWORTH.

An excuse is a lie guarded:—SWIFT.

The Third Column

By TOM TAYLOR

UNKNOWN QUANTITY

As a country India looms large, not merely on the map but in the minds of many people to whom it is only a name which, while familiar enough, represents an unknown quantity. Here are a few official facts which might help to put some perspective on whatever thoughts you may have about this controversial land.

One out of every five persons in the world is an Indian, or East Indian, as British Columbia knows him. There are more than 400 millions like him, and they inhabit some 1,576,000 square miles. That's less than half the size of Canada—and in this country our population is around 12 millions.

There are 562 Indian States, ranging from Hyderabad, about three times the size of New Brunswick, to minute States no bigger than a plantation. Hyderabad alone has more inhabitants than Canada.

India is essentially a rural country. Eighty-seven per cent of its population lives close to the land. There are only 58 cities with a population of more than 100,000 in all of India.

The tongues are diverse, also. At least a million persons speak each of the 24 different languages to be found there. In Europe that is the number of main languages used by a score of nations.

HINDUS PREDOMINATE

Sixty-six per cent of the population are Hindus, 24 per cent Moslems, and the remaining 10 per cent belong to a wide variety of races and creeds. One-fourth of the people are not British subjects, owing allegiance to their own rulers in the Indian States.

In so far as the Government is concerned there is complete religious freedom. The racial animosities you read about are the result of personal and group intolerance. In 1833 the Charter Act of India provided that no native of India should be barred by race, color or religion from holding office.

Ten out of every eleven judges in India are Indians. In the Indian Civil Service there were, early in 1945, 629 Indians and 560 British. The number of Indian army officers rose from 1,115 in 1939 to 15,740 in 1945. Since October, 1945, only Indians have been eligible for permanent commissions.

"Congress" is the title of a political party, predominantly Hindu, and is not a legislative body. The other main political group is the Moslem League. The Congress Party, incidentally, was founded in 1885 at the initiative of a retired British Civil Servant.

INDIAN COUNCIL

The Central Government at the moment consists of the Viceroy and his Executive Council, the latter all Indians headed by the leader of the Congress Party. Elected Indian Ministers have been in charge of the eleven separate Provincial Governments since 1937.

India, it might surprise some people to know, pays no taxes to Britain, either direct or indirect. She has had fiscal autonomy since 1921, with the power to impose tariffs upon British as well as other goods, a power which has been exercised frequently.

Indian investors now hold more than 95 per cent of Indian Government securities formerly held in Britain. The interest on the public debt is more than offset by income derived from Government railways, irrigation projects and other investments.

There has been a rapid growth of industries during the last 30 years, largely under Indian control and financed by Indian capital. The number of cotton mills increased from 271 in 1922 to about 400 in 1945. Ninety per cent of these mills are Indian-owned and managed. The largest single steel plant in the British Commonwealth is in India—The Tata Steel and Iron Works—and it is wholly an Indian enterprise backed by Indian money.

HUGE IRRIGATION

India has the largest irrigation system in the world, covering some 70 million acres. The railway system is government-owned, and includes a trackage of 41,134 miles. It employs 700,000 men.

Total factory labor in British India in 1944 was 2,520,251. The number of registered trade unions the same year was 818. Labor legislation regulates hours of work, wages, health conditions and safety measures, and provides for workmen's compensation and maternity benefits.

The co-operative movement in India was inaugurated by the Government in 1904. There are now about 150,000 rural credit societies, of which 84 per cent are in British India.

India raised the world's largest volunteer army during the war, over 2,500,000 strong. Thirty-one Victoria Crosses went to the Indian Army, 28 of them to native soldiers. India produced 80 per cent of her own war equipment; she clothed all Allied troops east of Suez, and every jungle-green uniform worn in Burma was made in India.

India is now rated as one of the eight leading industrial countries of the world.

Independence has been offered to India by the British Government, without strings. All she has to do is to agree on the subject.

Valid Ration Coupons

Butter—Nos. B33 to B44 inclusive.
Meat—M64 to M76 in new ration book.
Sugar—S26 to S43.

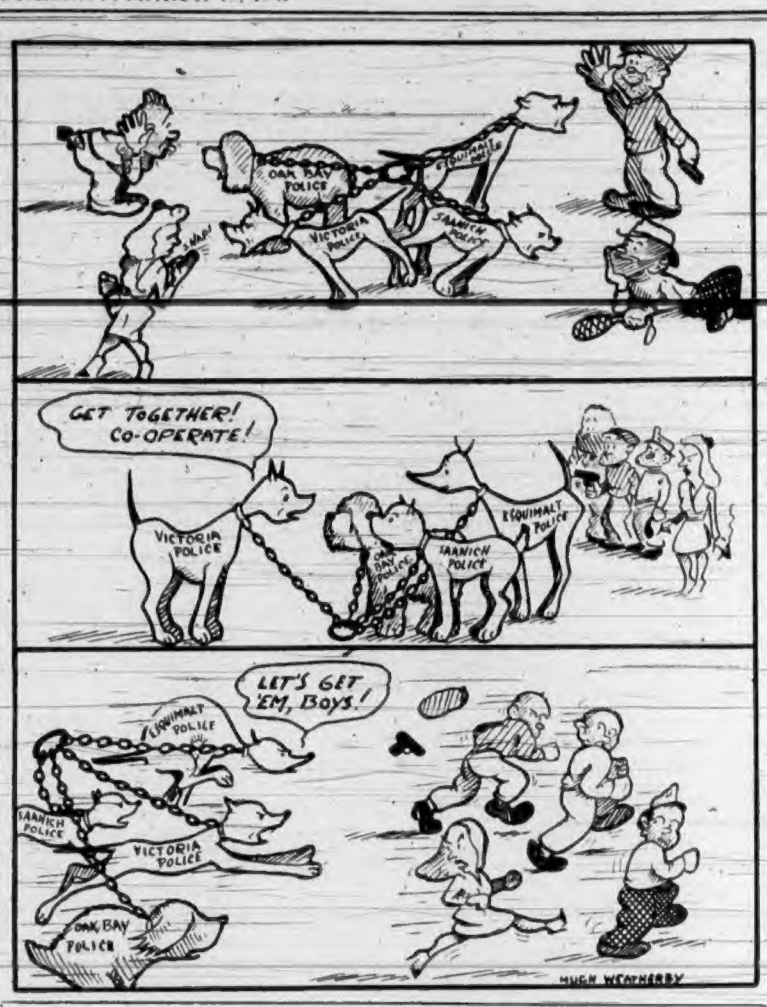

Irish Names Sprang From Ancient Traits

By JOAN O'SULLIVAN
North American Newspaper Alliance

NEW YORK, March 18.—Sure, a little bit of heaven fell from out the sky one day, and now everybody knows how Ireland got its name, but not many sons of Ireland can tell how their own names originated, or what they mean.

According to J. P. Cahill, executive secretary of the American-Irish Historical Society, many Irish family names grew out of physical or moral qualities which labeled the original owner and resulted in generations of his descendants being similarly tagged.

New York's Mayor William D. O'Dwyer, for example, has a name meaning descendant of him "of the dark, tawny color," and Jim Farley, former Postmaster General and Democratic leader, can trace his name back to an ancestor who was "well-knit and sturdy." Admiral William D. Leahy is carrying on a family tradition because his name means heroic.

Back in the old days the population was scattered so widely that one name was all that was needed to identify an individual and his relatives. This explains the many names now preceded by O (descendant of) and Mac or Fitz (son of).

Irish names have upheld a tradition of strength and courage in battle.

O'Neil means military hero or champion and O'Callhane alludes to fierceness in battle. Moores and O'Mores, which means exalted or great, may be descendants of the "great" Rory. O'More and his son Owney, a pair who were big time on the battlefield during the reigns of Mary and Elizabeth.

Other names which draw their meaning from military action are Mulcahy, chief of battles; Rooney, strong and mighty; Muldoon, descended from the commander of garrisons; MacNeal, champion; Cosgrove, fond of slaughter; Delaney, descended from the challenger and Kelly, troublesome.

The luck of the Irish and the happy-go-lucky attitude can be found in such names as O'Mara, mirth; MacCarthy, friendly, and O'Daye (O'Dea), meaning good luck.

The island of the saints and scholars also is the home of families named Ward, son of the Bard; Shea, scientific and well-informed; Barry, diligence; Shelly, schoolman, and Shanahan, wise.

Even Hibernians will admit grudgingly that Britannia rules the waves, and no one ever has heard tell of the Irish navy, but an inclination toward seafaring is evident in names such as Murphy, sea warrior; Long, descendant of the little seafarer; McLoughlin, men of the lakes; Macnamara, hound of the sea; Murray, mariner, and Caldwell, cold waters.

Physical characteristics gave birth to such designations as O'Sullivan, sprightly-eyed and keen-sighted; Bannon, little white one; Hallahan, handsome, beautiful; Halpin, descended from the stout little person; McDougall, black foreigner; O'Keefe, beautiful and gentle; Shannon, old or ancient, and Tooey, sturdy.

Personality and character traits probably gave rise to the following names: O'Connell, discreet; Regan, impulsive; Durkin, pessimist; Casey, watchful; Sheehan, peaceful; O'Hara, bitter or sharp; O'Reilly, rakish or unsettled; Boylan, descended from the little apprehensive one; Brady, spirited fellow; Brennan, descended from the little sorrowful one, and O'Connor, meddlesome.

Some names can be traced to occupations. O'Hickey, for example, means healer. The family were physicians to the O'Briens, kingpins among Irish nobility. O'Leary, keeper of calves; McCormick, charioteer, and Ryan, servant of the queen, are other names which result from the way some ancestor earned his daily bread.

What's in a name? Crosby, as in Bing, meant crooner back in the days of Brian Boru. The Phelan family also might do well to trace back their family tree and find the ancestor who hung his harp at the Irish Hollywood and vine. The name means "wolf."

Letters to the Editor

No letter to the editor will be inserted except over the proper signature and address of the writer. This rule admits of no exception. No letter should exceed 200 words in length. Unsolicited correspondence cannot be returned.

ON SUB-COMMITTEE

Sir,—In the issue of March 16, you mention that Mr. Sydney Pickles was elected to the executive of the Provincial-S.P.C.A. Would you kindly correct this statement. Mr. Pickles was elected a member of a sub-committee for the revision of the society's constitution. He is not a member of the executive or directorate.

C. VAN STEENWYK, President
British Columbia S.P.C.A., 2905 West 47th Ave., 1105 Vancouver Block, Vancouver, B.C., March 13, 1947.

COTTAGE SETTLEMENT

Sir,—In this age when we hear so much talk of "rights" and "demands," both by individuals and organizations, it is good to read of a better right—"the right to serve."

The scheme proposed by the Lions Club to build cottage homes for aged couples, that they may spend the evening of their life together, should commend itself to all thinking citizens.

Here is the opportunity to do something for a very deserving body of people, a class that make few demands on the public purse and who, most often, are not in a position to do much for themselves.

There is a crying need for such a project and now that the idea has been brought forward why not push it for all it is worth from every possible quarter?

Congratulations to the Lions Club. I hope they get all the backing they deserve and which this scheme so richly deserves.

M. H. HURLEY.
2534 Graham Street, Victoria, B.C., March 16, 1947.

31 Here Pass Examinations

Thirty-one students in Victoria have passed examinations held by the Toronto Conservatory of Music in the city.

In Grade V, harmony and history, Eric V. Edwards received honors; Veda Powel, pass. Counterpoint, Marilyn Bacon, honors; Thurley Duck, pass. Form, Elizabeth Harding, honors; Alana Bertelsen, pass.

Grade IV, harmony and counterpoint, Rodney Webster, first-class honors; harmony, Pamela Terry, pass. Counterpoint, Colleen Erb, Marjorie Boorman, first-class honors; Shirley Anderson, C. W. Bardsley, honors.

Grade III, harmony, Raymond Petch, Valerie Turnbull, honors; Janet Straith, pass. History, Madeline Coltis, honors; Elizabeth Renny, Marjorie Jones and Betty Sinclair, pass.

Grade II, Eric Edwards, Irene Carlsen, Betty Sinclair, Patrick Thomas, Doreen Evans, Jean Robertson, Helen Gray, Carol Wooton, Doris Gray, Joyce Taylor and Wilma Johnson, first-class honors; Mrs. Pearl Holland, pass.

Grade I, Katharine Goodland, first-class honors; Diana Joan Parker, honors. Speech arts, Grade X, elocution, Elizabethan literature, Rachjael Bogart, pass. Grade IX, Marcia Western, pass.

TENDERS OPENED

Highway Construction Co., Ltd., with a bid of $39,381, submitted the lower of two tenders opened by Works Minister E. C. Carson yesterday for the substructure of a proposed new bridge over the Similkameen River at Stirling Creek, 20 miles east of Princeton, on the Southern Trans-Provincial Highway.

Second tender was by Campbell Contracting Co., Ltd., at $47,960.

TWENTY-FIVE YEARS AGO

From The Daily Colonist of March 16, 1922

Object to Cut—Objection to the action of the Saanich Council in cutting down the extraordinary school estimates to $18,000 was voiced at the monthly meeting of the Saanich Central Parent-Teacher's Association held last night in the Tolmie School. A committee will approach the board and see if something cannot be done to have further money obtained.

FIFTY YEARS AGO

From The Daily Colonist of March 19, 1897

The City—Alderman Hall, the energetic chairman of the parks committee, is just now spending his spare time in devising means of making Beacon Hill as attractive as possible with the funds at the disposal of the committee. The roads are being put in good shape, and almost any day he may be seen with the absorbed air of a landscape gardener looking around his domain, anxious to get everything in the pink of neatness.

SEVENTY-FIVE YEARS AGO

From The Daily British Colonist of March 19, 1872

C.P.R. Survey—It was rumored last evening that the contract for the Kootenay supplies had been awarded to Dr. Chisholm, and the contract for the Columbia River supplies to J. Oppenheimer.

Observation Car

By G.B.

No man ever traveled to fame on a pass . . . Most round figures are caused by too many square meals . . . The best persons are injured by slander, just like birds peck at the best fruit . . . Patience can make a burden light . . . Before an election a candidate buttonholes voters. After an election he pigeonholes their requests . . . The youth who trying to start something . . . Many pay a big price for the privilege of resting at a Summer resort until they are completely exhausted . . . Many a man of aldermanic timber later turns out to be a mere splinter . . . The school of experience often hands out black and blue marks . . . Disraeli wrote: "The great secret of success in life is for a man to be ready when his opportunity comes" . . . According to headquarters of the English Communist Party at London, there are 12,692,000 Communists in 68 countries throughout the world. The party has 23,000 members in Canada . . . Research disclosed that premature grey hair can be caused by insufficient rest, too much nervous tension, and lack of vitamins in one's diet . . . A family by the name of Miserie was haled into court by neighbors at Montreal for making too much noise. "Evidently Miserie loves company," the judge remarked, in dismissing the case with a reprimand . . . Biologists of the Washington State Game Department are endeavoring to increase the number of trout in lakes by eliminating squawfish, perch, chubs, suckers and spiney-rays before releasing fingerlings. They use Rotenone, made from the roots of a tropical tree. When dissolved in lake water it paralyzes the gills of unwanted fish.

Ceremony Planned By Rosicrucians

Re-enactment of a ceremony that began in ancient Egypt centuries ago will highlight the Rosicrucian conclave in Victoria on Friday.

According to the master of the Rosicrucian Lodge of Victoria, the ancient Egyptians, from the time of Memphis to the Ptolemaic period began their New Year on or about the time of the Vernal Equinox.

New Year's was celebrated by a symbolic feast in which the participants partook of simple foods, such as corn, salt and unfermented grape juice.

As the Rosicrucian order, A.M.A.R.C., a non-religious but philosophical fraternity, maintains that its traditional origin occurred during the reign of Amenhotep IV in 1350 B.C., the order marks this ancient new year with an allegorical non-religious ceremony.

Tides at Victoria

MARCH

Date	Time H.M.	Ht. Ft.	Time H.M.	Ht. Ft.	Time H.M.	Ht. Ft.	Time H.M.	Ht. Ft.
1			7:33	9.2	16:35	5.6		
2			8:14	9.3	17:34	4.6		
3			8:24	9.1	18:24	3.6		
4	4:21	8.4	8:24	8.7	11:04	6.0	19:14	3.4
5	4:35	8.3	7:38	7.5	12:10	6.8	19:57	3.0
6	4:38	8.0	8:14	6.8	13:24	6.5	20:45	2.7
7	4:33	7.8	9:04	6.0	14:34	6.1	21:30	2.8
8	4:06	7.6	9:50	5.3	15:34	5.7	22:09	3.7
9	4:22	8.1	10:38	4.7	16:27	5.3	22:37	4.6
10	5:00	8.1	11:30	4.3	17:27	4.8	23:12	5.5
11	5:25	8.2	12:26	3.9	18:38	4.5	23:36	6.3
12	5:54	8.3	13:20	3.6				
13			6:08	8.7	14:20	3.4		
14			6:07	8.2	15:25	3.3		
15			5:47	8.2	16:22	3.0		
16			5:44	8.3	17:14	2.9		
17			5:56	8.3	18:01	2.7		
18	4:08	8.3	6:11	7.6	6:36	7.7	18:44	2.8
19	4:17	8.0	7:43	7.4	11:08	7.6	19:22	2.6
20	4:07	7.8	7:57	6.9	12:21	7.7	19:50	2.7
21	3:26	7.6	8:20	6.3	13:20	7.7	20:30	1.9
22	3:16	7.6	8:58	5.5	14:17	7.6	21:07	1.4
23	3:34	7.7	9:35	4.7	15:15	7.5	21:43	1.1
24	3:58	7.9	10:17	4.0	16:17	7.2	22:18	1.0
25	4:17	8.1	11:08	3.3	17:25	7.0	22:52	1.7
26	4:45	8.3	11:57	2.7	18:03	6.8	23:24	2.5
27	5:10	8.5	12:52	2.2	23:57	7.2	23:43	3.1
28	5:36	8.7			13:40	1.9		
29	5:56	8.8			14:32	1.7		
30	5:34	8.7			15:35	1.7		
31	7:22	8.2	3:57	8.1	6:50	8.3	16:55	1.8

The time used is Pacific standard for the 120th Meridian west. It is counted from 0 to 24 hours from midnight to midnight. The figures for height serve to distinguish high water from low water. Where blanks occur in the table, the tide rises or falls continuously during two successive tidal periods without turning.

To find the depth of water on the sill at the Esquimalt Drydock at any time, add 20.8 feet to the height of high water as above given.

Sunrise and Sunset

MARCH

Times of sunrise and sunset (Pacific standard time) at Victoria, B.C., for the month of March, 1947.

Date	Sunrise	Sunset	Date	Sunrise	Sunset
1	6:57	17:56	17	6:26	18:26
2	6:55	17:58	18	6:23	18:22
3	6:53	18:00	19	6:21	18:24
4	6:51	18:01	20	6:18	18:25
5	6:49	18:03	21	6:16	18:27
6	6:47	18:04	22	6:14	18:28
7	6:45	18:05	23	6:12	18:30
8	6:43	18:07	24	6:10	18:31
9	6:41	18:09	25	6:08	18:33
10	6:39	18:10	26	6:06	18:34
11	6:37	18:12	27	6:04	18:35
12	6:35	18:13	28	6:02	18:37
13	6:33	18:15	29	6:00	18:38
14	6:31	18:17	30	5:58	18:40
15	6:29	18:18	31	5:56	18:41
16	6:27	18:19			

Meteorological Office, Gonzales Heights, Victoria, B.C.

According to Culbertson

(Copyright, 1947, by Ely Culbertson)

The bad trump break in today's deal would not have mattered if the declarer had taken advantage of a favorable development in another suit.

South, dealer.
North-South vulnerable.

NORTH
♠ J 10 4 3
♥ A Q
♦ K 6 5
♣ K 7 6 2

WEST
♠ Q 6 5
♥ J 10 9 7
♦ 10 9 4
♣ Q 10 9

EAST
♠ —
♥ 8 5 4 3 2
♦ A Q J 7
♣ J 5 4 3

SOUTH
♠ A K 9 8 7 2
♥ K 6
♦ 8 3 2
♣ A 8

The bidding

South	West	North	East
1 ♠	Pass	3 ♠	Pass
4 ♠	Pass	*Pass	Pass

The spade break being what it was, West could have defeated the contract at the very start through the inspiration of a diamond lead. Not unnaturally, however, the heart jack looked better to him. The queen won and declarer led a trump to the ace, noting East's failure to follow suit. Now, with the spade loser unavoidable, it seemed that the only hope was to find the diamond ace on side, so South immediately led a diamond toward the king. East promptly cashed three diamond tricks, and that was that.

South failed to explore all the possibilities. The logical plan was to cash the spade king as well as the ace, then to cash the ace and king of clubs and to lead a third round of clubs. East would, of course, play low to this lead, and declarer would ruff. Now it would be elementary to re-enter dummy with a heart and lead the last club. It would also be elementary, when East played the jack, to give him the trick, discarding a diamond from the closed hand. Obviously, any lead by East would be highly welcome to declarer. A heart return would let South discard another diamond while dummy ruffed; a diamond return would establish dummy's king.

Counsel Seeks Freight Data

OTTAWA, March 18 (CP)—C. H. Locke, British Columbia counsel at the freight-rate inquiry, suggested to the Board of Transport Commissioners today that Central Canada should be made to bear the heaviest share of rate increases sought by the railways.

The Central Provinces, Mr. Locke said, were benefiting more than the others through increased agricultures by the railways and any increase in charges made by the railways "should be distributed accordingly."

Mr. Locke was arguing for the production of a group of documents on C.P.R. operations and finances sought by counsel for seven provinces at the hearing. The C.P.R. has objected to production of the records.

Mr. Locke said neither he nor anyone else would suggest that the railways should be left in a position where they could not operate or maintain their properties.

But he held it was not for the railways to say where they were to get additional revenue. That was up to the board.

However, the Canadian Pacific Railway was seeking to obtain the $37,000,000 additional revenue it wanted from freight operations alone, and, further, from only a part of the freight structure.

"A large part of the freight structure is excluded from the increase," Mr. Locke said.

Shipments of grain for export from Western Canada would be excluded entirely. Coal traffic would be partially exempt, and so would $50,000,000 in international traffic.

In all, Mr. Locke declared, $98,750,000 in freight traffic would be wholly or partially exempted from the increases, along with passenger and other services to bring this total up to $153,750,000. Of this amount, he estimated that $87,000,000 would be free of the increases.

While the railways thus sought the "entire burden" on the freight traffic, it should be learned whether all parts of the C.P.R. operations were bearing their share of the load.

His own province, Mr. Locke said, had been paying freight rates 1½ times those on the prairies because of the "mountain differential." He wanted to find out the costs of British Columbia operations.

The C.P.R. was asking for its increase on the basis of cost of operations. "That is a standard that must cut two ways," he said. "It has cut against us in British Columbia long enough."

Strachey Opens Wheat Meeting

LONDON, March 18 (CP)—Delegates of 40 countries, including Canada, sat down today to confer about wheat amid predictions that the conference is likely to produce "tough sledding" and wrangling.

Russia, reported threatened by a serious wheat shortage, was not represented. Argentina decided to take a full part in the deliberations after earlier indecision.

One major conference task will be to arrive at fair distribution at fair prices of wheat to numerous countries suffering grain shortages.

That the job will not be easy was emphasized by today's reports that the price of March wheat in Chicago temporarily went over $3 a bushel for the second time in 99 years.

At Winnipeg class two wheat was quoted Tuesday at $2.97 a bushel for No. 1 Northern and $3.07 for No. 1 Durum. The price of class one wheat—that sold to the United Kingdom under a long-term agreement—is fixed at $1.55 a bushel.

Opening the conference in sober tones, Food Minister Strachey of Britain said:

"One of the facts which we have to deal with is that few if any governments today are willing to allow their agriculture to be at the mercy of the unregulated forces of supply and demand in an uncontrolled world market."

He said they sought stability and some attempt at international co-ordination of national policies for agriculture obviously was the order of the day.

STUDY LEGAL PROBLEMS

VANCOUVER, March 18 (CP). — Nine committees have been appointed by the British Columbia section of the Canadian Bar Association to study legal problems for a report which will be submitted at a meeting of British Columbia jurists here July 3. Hon. J. C. McRuer, Chief Justice of Ontario and president of the Canadian Bar Association, will head a group attending the British Columbia meeting from other provinces.

Quick Relief from ASTHMA CHRONIC BRONCHITIS

"I am astonished at the action of these tablets. I am 65, and have suffered from Asthma for many years. I received almost instant relief".—Chas. S.L.

FROM WHEEZE TO EASE IN 10 SWIFT MINUTES

Have you been searching for something to give you quick relief from choking, wheezing, gasping asthma spasms or that racking bronchial cough? Thousands of fellow sufferers have found fast relief with EPHAZONE—the great English remedy which is used with such success in hospitals and institutions. Your druggist has EPHAZONE—$1.50, $2.50 and $7.50.

FREE SAMPLE

For generous trial sample and booklet, write Harold F. Ritchie & Co. Ltd., Dept. No. (183), 10 McCaul St., Toronto, and enclose 10c to cover packing and mailing. 1-m

EPHAZONE IT ACTS QUICKLY

Thames Continues Rise Floods Take Two Lives

LONDON, March 18 (CP)—The Thames still is rising at many upriver points but levels are becoming constant at lower points and the river is expected to fall shortly.

The Mayor of Windsor, however, issued an urgent appeal that troops dispatch more "ducks"—a type of amphibious jeep—to his town, where, he said, "the distress is acute."

Dunkerque vessels, meanwhile, rescued hundreds more Maidenhead residents from the rising waters. One Reading official said: "We are worried stiff. There is no saying what might happen."

Windsor, Maidenhead and Reading are all in Berkshire.

Two persons were drowned—an 11-year-old boy who was swept away in the River Trent, and a householder whose rowboat capsized near Chertsey, Surrey, in the Thames Valley.

Troops, police and Thames rivermen conducted evacuation operations in wartime style, pressing into service jeeps, ducks and small river craft with walkie-talkie communications. Tomorrow R.A.F. crews will tour the streets of London suburbs where water supplies are contaminated, bringing residents water from mobile tanks such as were used during the blitz.

Another wartime sight — gangs filling and stacking sandbags—was seen in another major flood centre—the Cambridgeshire fenland—where bags are being used to dike broken banks of the Ouse River.

Britons not in the path of the floods had an indirect worry unconnected with property or crop damage—would the March 26 Lincolnshire Handicap be run? Parts of the course at Lincoln are under more than two feet of water.

Trained Leaders Needed by Scouts

VANCOUVER, March 18 (CP)—Trained leaders is the urgent need of the Boy Scouts' Association, Maj.-Gen. D. C. Spry told the annual meeting here of the British Columbia Provincial Council.

Speaking as chief executive commissioner, Gen. Spry said that there are men running Scout troops and Cub packs who should never be permitted to do so.

"These are harsh words, but as a paid servant of you all, it is my duty to say them . . . What is wanted is trained leaders . . . Too often a man has been forced into the position and given no help or guidance . . . A bad leader of youth is in the position of a boob with a stick of dynamite."

He also told members that the present Scout uniform is not ideal for three feet of snow and 40 degrees below, and said a cold-weather uniform now is being considered by the Ottawa headquarters to "exploit the cold weather since they could not drive it away."

Special Easter Railway Fares

WINNIPEG, March 18—Special railway fares for the Easter vacation, over both Canadian National and Canadian Pacific lines were announced today by R. H. Powers, vice-chairman, Canadian Passenger Association.

The special fares, which will be good between all stations in Canada, will be based on the one-way fare and one-third for the round-trip tickets, and will be on sale from April 3 until 2 p.m. April 7, or if there is no train service on April 3 tickets will be available the day preceding.

The return limit will be April 8, or if there is no train service on that date, tickets will be honored on the first available train.

Alberta Labor Bill Outlined

EDMONTON, March 18 (CP)—A labor code for Alberta covering all employees except farm laborers and domestic servants is outlined in a bill introduced in the Provincial Legislature today consolidating the province's current labor legislation.

The Industrial Relations Board is given wider powers to establish [illegible] different industries in the bill amalgamating six acts now in effect. The bill, introduced by Hon. C. E. Gerhart, Minister of Trade and Industry, was given first reading.

The consolidated act provides for no change in the province's maximum hours of work—48 a week—but it gives the board authority to reduce the maximum hours of work in certain areas where such is deemed advisable.

The bill also authorizes the board to name statutory holidays on which overtime rates of pay will apply. Mr. Gerhart said this provision is designed to bring smaller industries whose employees are not covered by collective agreements into line with larger ones having employer-employee pacts.

Task Force Plans Dardanelles Visit

WASHINGTON, March 18 (AP)—The navy announced today that a task force to be led by the 27,000-ton aircraft carrier Leyte will visit the Dardanelles Straits in Turkey next month.

The task force, of which the Leyte will be the flagship, will include three light cruisers and six destroyers.

Secret Yalta Agreement Admits Russian Claim

LONDON, March 18 (Reuters). — A secret agreement reached by President Roosevelt, Prime Minister Churchill and Generalissimo Stalin at Yalta two years ago has been revealed by Foreign Minister Molotov at the Moscow meeting of Foreign Ministers.

It admits the principle of reparation—which Russia is claiming in face of British opposition.

Thus Molotov's revelation raises the vital issue of whether the secret protocol is supplementary to or is superseded by the Potsdam Agreement, which makes no reference to this principle.

Authenticity of the text released by Molotov and published today was confirmed by a Foreign Office spokesman in London.

News of the secret agreement caused some astonishment among London observers because in the Commons one year ago Philip Noel-Baker, then Minister of State, said he was not aware of any other secret Yalta Agreement apart from that relating to entry of Russia in the war against Japan.

At today's session of the Foreign Ministers, Moscow dispatches reported, State Secretary Marshall of the United States made it clear that the American view was that Yalta had been superseded by Potsdam.

"We will not follow M. Molotov in a retreat from Potsdam to Yalta," Marshall said.

Molotov replied the Soviet delegation did not propose to retreat from Berlin to Yalta and upheld the view that the Potsdam Agreement was in accordance with what had been agreed at Yalta.

In its morning bulletin today Tass gave the following text as being released Monday by Molotov.

"Protocol on the talk between the heads of the three Governments at the Crimea Conference on the question of German reparations in kind. [illegible] agreed as follows:

"Firstly, Germany must pay in kind for losses caused by her to the Allied Nations in the course of the war. Reparations are to be received in the first instance by those countries which have borne the main burden of the war, have suffered the heaviest losses and have organized victory over the enemy.

"Secondly, reparations are to be exacted from Germany in the three following forms:

"A. Bulk removal within two years from the surrender of Germany or the cessation of organized resistance from the national wealth of Germany located on the territory of Germany itself as well as outside her territory (equipment, machine tools, ships, rolling stock, German investments abroad, shares of industrial transport, navigation and other enterprises in Germany, etc.), these removals to be carried out chiefly for the purpose of destroying the war potential of Germany.

"B. Annual deliveries of goods from current production after the end of the war for a period to be fixed.

"C. Use of German labor.

"Thirdly, for working out on the above principles of a detailed plan for the exaction of reparations from Germany an Allied Reparations Commission to be set up in Moscow consisting of representatives of the U.S.S.R., the United States and the United Kingdom.

"Fourthly, with regard to the fixing of the total sum of reparations as well as the distribution of it among countries which suffered from German aggression the Soviet and American delegations agreed as follows:

"The Moscow Reparation Commission should take in the initial stages as a basis for discussion the suggestion of the Soviet Government that the total sum of reparations in accordance with points A and B of paragraph 2 should be $20,000,000,000, and that 50 per cent of it should go to the U.S.S.R.

"The British delegation was of the opinion that pending consideration of the reparations question by the Moscow Reparations Commission no figures of reparations should be mentioned. The above Soviet-American proposal has been passed to the Moscow Reparations Commission as one of the proposals to be considered by the commission. Signed by Churchill, Roosevelt, Stalin."

WINNIPEG, March 18 (CP). — Attorney-General J. O. McLenaghen advocated in the Manitoba Legislature today that a Royal Commission be appointed to inquire into existing divorce regulations throughout the Dominion.

SORE THROAT due to a cold.

VapoRub melt on tongue. Works fine! VICKS

YOU CAN GIVE US A RING ANY TIME

DIAL G 7812 and Turn Those Old Bottles Into Cash

PACIFIC BOTTLE EXCHANGE 1827 GOV'T

KOLPAK

The Modern All-Purpose Fuel

Six 4 x 4 coal briquettes in each package. CLEAN—HOT, Hold fire all night. Burn to a fine ash. No unburned waste. NO OIL. NO LOSS IN STORAGE. NO TAR.

ORDER NOW!

KOLPAK FUEL

505 DAVID STREET PHONE B 1031

The Daily Cross-Word Puzzle

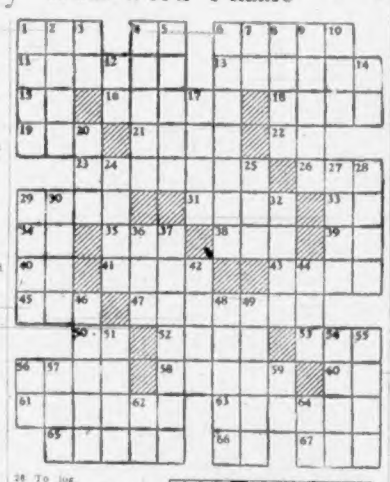

ACROSS

1. Consumed
4. Pale native
8. Largest French river
11. Gave absolution to
13. To swallow up
14. Colloquial: father
16. Mediterranean island
18. Heraldic bearing
19. Music as written
21. Roman highway
22. Sun god
23. Light woolen dress fabric
26. To allow
29. Pinnacle
31. To wage
32. Land measure
34. Toward
35. Pronoun
38. River in England
39. Artificial language
40. To approve
41. Not slack
43. Female relative
45. Edible seed
47. Parvenu
50. Prefix: again
52. Brace
53. Before
56. Enclosed field
58. Mandate
60. Since
61. Profession
63. Jackal-headed deity
65. Intended
66. Note of scale
67. Spanish article

DOWN

1. Venomous snakes
2. Demonstrative pronoun
3. Comparative suffix
4. To bench
5. Alluvial deposit
6. Erudite
7. Upon
8. "Prince ... by Borodin"
9. Rustic
10. Cloth measure
12. Sacred Hindu word
14. Symbol for iron
17. Linden tree
20. Fruit drink
24. Means of egress
25. First woman
27. To merit
28. To jog
29. On the summit of
30. To dawdle
32. Twelvemonth
36. Greek letter
37. To bolster
42. Former ruler
44. Shoshonean Indian
46. Mountain ridge
48. Periodically rising and falling
49. Place of combat
51. Silkworm
54. Small wading bird
55. Worm
56. Part of "to be"
57. Jewel
59. Symbol for ruthenium
62. Printer's measure
64. To exist

ANSWER TO YESTERDAY'S PUZZLE

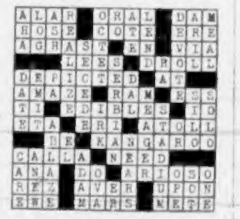

MR. R. W. MAYHEW, M.P.

Parliamentary Assistant to the Minister of Finance

Will Speak Over CBR, Vancouver (1130) on

Wednesday, March 19—8 to 8:15 P.M.

on

"Price and Stabilization Controls"

WHEN I'M BUSIEST YOU CAN HELP

Please . . . Have Correct Fare Ready for Deposit. Thank You

SERVING YOU AND YOUR NEIGHBOR

COACH LINES — The Island Scenic Route

629 BROUGHTON AT BROAD TEL. E 1177

By the pound . . . BY THE BAG . . . BUY POTATOES!

Here's how you can make substantial reductions in your food bills for the next several weeks. Lay in a good supply of potatoes . . . serve them at every meal. Potatoes are so versatile, you can enjoy them in dozens of tasty ways. We suggest you hurry right over to Safeway and buy a good supply. Every time you add potatoes to your menu you'll increase your savings and help the farmers, too!

Potatoes No. 1 White 10 lbs. 29c

25-lb. bag 72c; 100-lb. sack $2.49

CAULIFLOWER Snow White heads, firm lb. 19c

CELERY Pascal, fresh crisp lb. 16c

POTATOES No. 1 Gem 10 lbs. 36c
POTATOES No. 1 Gems 100-lb. sack $3.09
DATES California fresh, 2-lb. cello pkg. 19c
ONIONS Mild Spanish type lb. 7c
LETTUCE Crisp, imported lb. 14c
CARROTS California bunch 2 lbs. 15c
CABBAGE Firm green heads lb. 8c

GRAPEFRUIT Thin Skinned, Juicy and Sweet
CALIFORNIA WHITE 2 lbs. 13c
TEXAS PINK 3 lbs. 21c

Fruit Juices

Apple Juice Sunrype, 20-oz. tin 14c
Apple Juice Sunrype, 48-oz. tin 28c
Prune Nectar Sunripe, 33-oz. jar 19c
Orange Juice Florida Sparkling, 20-oz. 2 tins 27c
Blended Juice Sweetened, 20-oz. tin 13c
Grapefruit Juice Unsweetened, 20-oz. 3 for 29c

Baking Supplies

Baking Powder Magic, 16-oz. tin 27c
Baking Powder Laurel, 12-oz. tin 15c
Cocoa Neilson's, 16-oz. tin 27c
Extract Vanilla or Lemon Trumpet, 4-oz. bottle 45c
Muffin Mix Tilbest, 7-oz. pkg. 13c
Cake Flour Swans-Down, 44-oz. pkg. 28c
Baking Soda Cow Brand, 8-oz. pkg. 6c
Pastry Flour Tea Time, 7-lb. bag 31c
Flour Vitamin B1 and Regular White, Kitchen Craft, 7-lb. bag 22c
Flour Vitamin B1 and Regular White, Kitchen Craft, 24-lb. bag 72c

Canned Goods

Beans Aylmer Blue Lake Cut Green, 20-oz. tin 15c
Wax Beans Choice Cut, 20-oz. 16c
Carrots Aylmer Choice Diced, 20-oz. 2 for 19c
Peas Standard, No. 5, Gardenside, 20-oz. tin 2 for 25c
Spinach Fancy Emerald Bay, 20-oz. tin 21c

Prices Effective March 18 to March 22 Inclusive

We Reserve the Right to Limit Quantities

VALUES IN TOP-GRADE MEATS

We Sell Only Government Graded Red and Blue Brand Quality Beef

Halibut Sliced lb. 29c
English Brawn ½ lb. 16c
Cream Cheese Plain, Pimento, Relish, Kraft lb. 44c
Cod Fillets Lina lb. 33c
Delicia Loaf ½ lb. 20c
Sole Fillets Cello wrapped lb. 32c
Summer Sausage ½ lb. 21c
Salmon Smoked lb. 32c
Kippers Eastern lb. 25c
Bluefort Cheese Borden's ½ lb. 39c

BOILING FOWL All weights, cleaned free lb. 34c

OYSTERS Fresh ½ pint 33c

FRYING CHICKEN Tender, Split free lb. 43c

CHECK THESE EVERYDAY LOW PRICE VALUES!

Pumpkin Harvest Moon, 28-oz. tin 2 for 23c
Soup Vegetable, Vegetable-Beef and Vegetable-Vegetarian, Campbell's, 10-oz. tin 12c
Beef Stew Burns', 15-oz. tin 21c
Anchovies Silvet, 3½-oz. tin 2 for 23c
Oats Quick Quaker, 48-oz. pkg. 18c
Shoe Polish Liquid, 2 in 1, Black 11c

Grape-Nuts Flakes 12-oz. pkg., with Coupon 9c
Grape-Nuts 12-oz. pkg. With Coupon 9c
Jam Strawberry, Empress, 24-oz. jar 49c
Gravy Browning Symington Gran., 3½-oz. tin 15c
Tea Canterbury, 8-oz. pkg. 36c
Tea Canterbury, bags, 30's 31c
Prunes 70-80's, 2-lb. bag 29c
Jam Raspberry, Empress, 24-oz. jar 46c
Tea Bags Lipton's E.P., 30's 34c

SAFEWAY

Social and Personal

Mrs. John Hart, wife of the Premier, entertained at her home on Fairfield Road at a tea on St. Patrick's Day in honor of wives of out-of-town members of the Legislature.

Lt.-Cmdr. E. Ledingham, of Halifax, is spending a few days in the city, a guest at the Empress Hotel.

Mr. and Mrs. G. D. W[illegible] of Calgary, are guests at the Empress Hotel.

Mr. and Mrs. R. H. Gordon, of New York, who are spending a few days in Victoria, are guests at the Empress Hotel.

Among the Vancouver guests staying at the Empress Hotel are Mr. and Mrs. F. H. Gow, Mrs. M. C. Bagnall and Miss M. E. Coates.

Mr. and Mrs. J. H. Anderson, of Montreal, who were recent guests of Mrs. Flora G. C. Patton, 1091 Joan Crescent, are now en route to Toronto and Montreal.

Mr. and Mrs. Roy N. Stirrat are returning to their home in Seattle today after spending several days in the city when they were guests at the Empress Hotel.

Mr. and Mrs. Gordon B. Paterson, Orchard Avenue, returned to their home on Monday after visiting in Vancouver with their daughter, Miss Jeanette Paterson, and with Dr. and Mrs. W. G. Gunn, for a few days.

Rear Admiral E. Rollo Mainguy, O.B.E., R.C.N., Commanding Officer, Pacific Coast, entertained at a cocktail party on Monday evening at Admiral's House, H.M.C. Dockyard, in honor of Capt. D. L. Raymond, director of weapons and tactics, who is on duty here at present.

Mrs. J. W. Horner, Hastings Street, entertained at her home on Friday afternoon in honor of Mrs. Frank Beaumont, Holland Avenue, who celebrated her 84th birthday. Guests included Mrs. E. Evans, Mrs. King, Mrs. Adam, Mrs. R. Carson, Mrs. W. Burnham and Miss M. Barker.

Mrs. Tilly J. Rolston, Coalition member of the Legislature for Point Grey, will make a five months' tour of the United Kingdom and part of Europe after the session of the House ends. Sailing aboard the Danish ship Erria, via Panama, Mrs. Rolston expects to leave Vancouver about mid-April.

On Sunday afternoon members of Queen Alexandra Review, W.B.A., entertained at the tea hour at the Empress Hotel, in honor of Mrs. Annie Reynolds, supreme medical examiner; Mrs. Caroline O'Brien, provincial field director, and Mrs. Laura LeGallais, attending nurse. The president, Mrs. A. Malcolm, welcomed more than 50 guests. Presiding at the tea table were Mrs. M. Stephens and Mrs. Flora Baillies. Miss May Muir was soloist during the afternoon, accompanied by Mr. Oliver Stout. Following the review's brief business meeting on Monday evening, during which Mrs. C. O'Brien spoke of the plans being made for a Midsummer rally to be held in Los Angeles, a special evening was held in compliment to the supreme visitors and as a surprise to Mrs. B. McAllister, who was celebrating her birthday. The special supper table was decorated in a St. Patrick's Day motif with daffodils and lighted candles, the iced cake being cut by the celebrant. Mrs. L. Roberts and Miss A. Malcolm were in charge of the arrangements.

SHAMROCK TEA

The Women's Auxiliary to the Canadian Legion held a successful Shamrock tea and sale of home cooking on Saturday in the Legion Hall, Ladysmith. The tea was convened by Mrs. E. Pamerly assisted by Mrs. D. Kerr, Mrs. J. Grouhel, Mrs. J. Plant, Mrs. A. Reid, Mrs. H. Pollock and Mrs. J. Carmichael.

SCHOOL TEA

Members of the Victoria Sub-Division, Catholic Women's League, were hostesses to the pupils' parents and friends of St. Louis College at a Shamrock tea held on St. Patrick's Day, under the convenership of Mrs. W. Rogers, who was assisted by Mrs. W. Milligan and Mrs. Blair Reid. Mrs. S. Stevenson, Mrs. D. H. White, Mrs. J. Buchan and Mrs. G. Mugford presided at the tea table, while Mrs. W. Martin, Mrs. A. Battie, Mrs. A. Humphries, Mrs. R. Kissinger and Mrs. A. Gillis acted as serviteurs.

On Monday evening Miss Edythe Frayne, an April bride-elect, was honored when Miss Sheila McAllister, 1189 Yates Street, entertained at a kitchen shower. Spring flowers were used to decorate the rooms and as the guest of honor entered she was presented with a corsage of green carnations. Her mother and the mother of the groom-elect received violets en corsage. The many useful gifts were concealed in a huge green "Irish Hat." Guests were Mrs. R. Frayne, Mrs. E. Rhodes, Mrs. M. Lamport, Mrs. R. Taylor, Mrs. C. W. McAllister, Mrs. R. W. Frayne and Misses Margaret and Eileen Rhodes, Angela de Macedo, Evelyn Thorsen, Phyllis Roberts, Ruth Morgan and Margaret Rodger.

Cabinet Ministers' Wives to Entertain Today

Colonist Photo.

Mrs. E. C. Carson, left, wife of the Hon. E. C. Carson, Minister of Public Works, and Mrs. Frank Putnam, wife of the Hon. Frank Putnam, Minister of Agriculture, are entertaining the wives of members of the Legislature at tea this afternoon at the home of the former, 686 Mount Joy Avenue. Mrs. Herbert Anscomb, Mrs. Nancy Hodges, M.L.A., Mrs. G. G. Gillis and Mrs. H. J. Welch will preside at the tea table, while Mrs. L. Mossler, Mrs. S. Werts, Mrs. Bruce Hutchison and Mrs. E. L. McMillan will act as serviteurs.

Mrs. A. Watt Pays Tribute To Women of British Isles

"Country women are not only great producers of food, but are largely responsible for the spirit which exists in rural communities today," Mrs. Alfred Watt, O.B.E., told members of the Women's Canadian Club in an address at the Empress Hotel yesterday afternoon.

Mrs. Watt gave an outline of a few of the great women of different countries who have striven to better [illegible]

She said: "These are really but a few of our great women who have learned how to plan, have learned how to work with others and know how to co-operate with them. They have not been afraid to experiment, are steadfast and loyal to an ideal, and possess moral courage of a high degree." Mrs. Watt said that these women were sustained first of all by great faith and belief in the continuity of God's purpose.

Mrs. Watt paid special tribute to the women of the British Isles, who, by their cheerful courage and quiet determination through difficult days, have proven themselves guardians of the freedom of the world.

In speaking of the women of France, Mrs. Watt said that when war was first declared, all men of military age were called up immediately, leaving the harvest. She said that this colossal task was carried out by women and children, often being done without machinery. She also spoke of the women who worked for the Red Cross in France, and could have escaped, but remained instead to carry out numerous difficult missions.

Mrs. Watt referred to Mrs. Eleanor Roosevelt when speaking of great women of the United States and said that she is a great humanitarian.

[illegible] Mrs. Watt spoke of Holland, as a meeting of the Associated Country Women of the World, at which she will preside, will be held in that country in September.

Mrs. Kenneth C. Drury, who was in the chair, rendered a vote of thanks to the speaker. Prior to the address, Mrs. James Price was guest soloist.

Red Cross Dinner

Members of the Red Cross Blood Transfusion Team which visited Victoria yesterday were guests last night at a no-host dinner given at the Union Club by members of the local Red Cross Blood Transfusion Committee. Prior to the dinner Mrs. W. Hobart Molson entertained at a cocktail party at her home on Rockland Avenue.

Guests from out of town included Misses P. Tait and M. Harrison, of Yorkshire, England; Miss J. Thompson, Miss E. Mortimer, Dr. C. W. Stanbury and Dr. W. Rice, all of Toronto; Miss R. Folles, of Montreal; Miss A. Miles, of Regina; Miss A. Hamilton, of Penticton; Miss K. Clerke, of Vernon, and Miss E. Reed, Miss V. Miani, Miss S. Lynn, Miss M. Hewett, Dr. T. J. Speakman and Mr. E. L. Kenney, all of Vancouver.

Among those attending from the city were Mrs. Hobart Molson, Mrs. A. D. Straith, Mrs. D. Elford, Mrs. George Robson, Mrs. H. Barnes, Miss Barbara Bullock-Webster, Miss Charlotte Cook, Miss E. Forbes, and Major-General R. O. Alexander, Mr. Norman Yarrow, Dr. D. B. Roxborough, Dr. R. G. D. McNeeley, Surg.-Cmdr. Ruttan, Mr. Stuart Clark, Mr. E. P. Stocker, Mr. D. H. Seymour, Mr. F. W. Fraser and Col. M. D. Robertson.

League Arranges Shower of Dimes

The Solarium Junior League met at the home of Mrs. Noel Morgan, Craigmillar Avenue, on Monday evening, when Miss Barbara Wilson was introduced as a new member by the president, Mrs. H. B. McClung.

Mrs. H. J. Damaske gave an interesting account of plans for the Shower of Dimes campaign to be held next month, which will include a tag day to be held on April 19.

It was announced that the sum of $85 was collected at the soccer game and special donations were acknowledged from James Arsens, Ivan Howell and an "old-age pensioner."

Mrs. A. W. E. Pitkethley described the booth which the Solarium Junior League is planning for the B.C. Products Show on March 28 and 29, and final arrangements were made for the coffee bar to be operated by members of the league at the show. The committee in charge of this project will include Mrs. W. Fraser, Mrs. S. Pell and Miss Betty McAdie.

After the business meeting games were played and refreshments were served under the convenership of Miss Cora Wharton.

Engagements

Mr. and Mrs. Philip M. Monckton, of 1152 Transit Road, announce the engagement of their only daughter, Sylvia Margaret, to Mr. Thomas Bruce Wilson, son of Mr. and Mrs. J. S. Wilson, of Vancouver. The wedding will take place at St. Mary's Church, Oak Bay, at 8 p.m. on April 12.

Announcements to appear under this heading will be accepted at The Colonist Advertising Department. Minimum charge $1.50 for 10 lines and 15c for each additional line.

St. Patrick's Supper

A successful St. Patrick's supper was held on Monday evening at Fairfield United Church, organized by the Fairfield Women's Association under convenership of Mrs. C. A. Fields.

Dr. G. C. Carl showed a series of pictures and described the habits of the fur-bearing seals of the Pribiloff Islands, and referred to the social and industrial activities of the people identified with the fur industry in these northern areas.

Following supper community singing was held under the leadership of Mr. Robert Husband.

Shamrock Tea At Chez Marcel

The annual shamrock tea sponsored by St. Matthew's Guild, Langford, will be held at Chez Marcel, at the Colwood Golf Club, Island Highway, this afternoon at 2 p.m.

Attractions will include a musical program, work stall, "bring and buy" stall, contests, afternoon tea and teacup reading.

Shawnigan News

UNITED CHURCH W.A.

A successful St. Patrick's tea was held in the S.L.A.A. Hall, Shawnigan Lake, Saturday afternoon, under the auspices of the Women's Association of the Shawnigan United Church. Tea was served from attractively decorated small tables, and home-cooking and miscellaneous stalls were an added feature. The affair was opened by Mrs. W. G. Challis, wife of Rev. Challis, minister of the church.

Mrs. E. Bamber, enrolling member, presided at a meeting of the Shawnigan Branch of the Mothers' Union, held recently at the home of Mrs. A. Sutton, Shawnigan. A letter of appreciation for a parcel sent by the Union was read from Rev. Turnbull of the St. George's Mission at Rockglen, Sask. An interesting talk on India was given by Mrs. C. Perks. The next meeting will be held at the home of Mrs. Bamber, Cobble Hill, on April 11.

I.O.D.E. Chapters

Sir Matthew Baillie Begbie Chapter, I.O.D.E., will meet on Friday at headquarters, Union Building, at 2:30 p.m.

TEA AT LADYSMITH

[illegible] held recently in the United Church Hall under the auspices of the Women's Association of the United Church. Mrs. S. Branch, Mrs. T. Strang, Jr., Mrs. G. Murdock, Mrs. M. Atkinson and Mrs. D. Baird presided at the tea table. Mrs. F. Kerley acted as general convener while Mrs. A. C. Walters was hostess.

Societies

Purple Star Lodge, L.O.B.A., will meet tonight at 8 o'clock in the Orange Hall, Courtney Street.

The Jill Tars Club for sailors' wives will hold a sewing meeting at the Y.W.C.A. on Thursday, at 8 p.m.

The Overseas Wives Club will meet at the Y.W.C.A. tonight, at 7:30 p.m. Mr. S. Ireland will speak on "Why British Columbia?"

Carne Rebekah Lodge No. 45 will meet in the I.O.O.F. Hall, Douglas Street, on Thursday, at 8 p.m., when the Rebekah degree will be conferred.

The Women's Auxiliary of First United Spiritualist Church will meet at the home of Mrs. Ralph, 157 Wellington Avenue, on Friday, at 2 p.m.

Princess Patricia Lodge No. 238 will meet in the new K. of P. Hall, on Friday, at 7:30 p.m., when past presidents will be in charge. A social hour will follow the meeting.

Primrose Lodge No. 32, Daughters of England, met recently with Mrs. E. Short presiding. Initiation took place during the meeting and final plans were made to hold a rummage sale on April 12 in the Market. The next meeting will be held on March 24 at 7:30 p.m.

Sister Dora Clever, grand chief of British Columbia, paid an official visit to Island Temple No. 8, Pythian Sisters, recently. A corsage of roses was presented to Sister Clever by the M.E.C. Sister Eveline Macdonald. A short instructive talk was given by the grand chief in which she gave an outline of the history of the order.

The Solarium W.A. met recently with Mrs. G. Massey in the chair. A sale of home cooking and Easter novelties will be held on April 3 in Spencer's basement and Mrs. Kelly will act as convener. Garments completed since the last meeting include 20 pairs of pyjamas, one pyjama coat, 15 shirts, one quilt, 14 vests, one cardigan and three sweaters. Proceeds of the concert held on February 12 amounted to $28.42.

St. Joseph's Hospital Alumnae met at the Nurses' Home on Monday evening, with Mrs. Hutchinson presiding. It was reported that $260 were realized from the recent fashion show held by the Hudson's Bay Company. A nominating committee was formed consisting of Mrs. N. Robinson, Mrs. R. Kersey and Mrs. H. Corbett. Plans were made for the graduation dance to be held after the graduation and Mrs. J. Maltman was named convener.

St. Patrick's Tea At Duncan Nets $102

A successful St. Patrick's Day tea was held Saturday afternoon by the W.A. to Cowichan Branch, Canadian Legion, when the sum of $102.15 was realized.

The Legion rooms were attractively decorated with green and white, and a profusion of Spring flowers, by Mrs. George Kennett and Mrs. Ralph Lynn. An apron stall was convened by Mrs. Harold Jackson, Mrs. A. Hardy and Mrs. Whitworth-Russell.

A musical program was arranged by Mrs. A. M. Dirom with songs by Miss Pat Dennis and Miss Deepo Singh, both of whom were accompanied by Miss Gwen Homewood, and violin and piano selections, by Miss Jean Peake and Miss Patsy Goddard.

Tea was convened by Mrs. C. Smith, assisted by Mrs. A. J. Castle, Mrs. E. W. Freshwater, with Mrs. D. Douglas, Mrs. F. Fawcett, Mrs. J. Fraser and Mrs. R. C. Mainguy, Mrs. C. Armour, Mrs. W. Cummings and Mrs. A. Dirom acting as serviteurs.

Mrs. W. Dennis had general supervision; Mrs. C. E. Bradley, Mrs. E. Barry and Miss F. Smyth sold tickets.

Today's Pattern

965

LAURA WHEELER

Simple cutwork looks elaborate—actually, this is quick and easy to embroider. So expensive looking, too—but it's economical.

Wonderful dress-up for linens. Pattern 965 has transfer of 18 motifs 2x3 to 2x15 inches; stitches.

Laura Wheeler's new improved pattern makes needlework so simple with its charts, photos, concise directions.

Send twenty cents (20c) in coins (stamps cannot be accepted) for this pattern. Print plainly your name, address, style number and size of pattern.

Send your order to The Daily Colonist, Pattern Department, Broad Street, Victoria, B.C. The patterns will be mailed from Toronto.

SLUMBER Buy Number's FROM WAREHOUSE TO YOUR HOUSE

"RODEX" COATS THE PERFECT TOPCOAT FOR WOMEN
Guaranteed HARRIS TWEEDS — Advance Styles Always
1105 GOVERNMENT ST. GORDON ELLIS Ltd

WEDNESDAY MORNING SPECIAL!
SIDE-HOOK GIRDLES
In lastex brocade; well boned with elastic side sections and four hose supporters. Sizes 28 to 34 waist. $4.50
Open Wednesday Morning From 9 a.m. Till 1 p.m.
Mae Meighen CORSET SPECIALTY SHOPPE
800 FORT E 6211

KEEP REGULAR NATURALLY

GIRLS! WOMEN! TRY THIS IF YOU'RE NERVOUS, CRANKY, TIRED-OUT
On 'CERTAIN DAYS' of The Month!
Do female functional monthly disturbances make you feel nervous, fidgety, cranky, so tired and "dragged out"—at such times? Then do try Lydia E. Pinkham's Vegetable Compound to relieve such symptoms. This fine medicine is very effective for this purpose!
For over 70 years thousands of girls and women have reported benefit. Just see if you, too, don't report excellent results! Worth trying.
Lydia E. Pinkham's VEGETABLE COMPOUND

Just Arrived
A Shipment of Poultry Netting
In Rolls of 150 Lineal Feet
1-INCH MESH
12 Inches wide Per roll $4.45
18 Inches wide Per roll $6.25
24 Inches wide Per roll $8.00
36 Inches wide Per roll $11.50
2-INCH MESH
36 Inches wide Per roll $5.45
48 Inches wide Per roll $7.05
60 Inches wide Per roll $8.80
72 Inches wide Per roll $10.45
BARBED WIRE
Galvanized Barbed Wire on 80-rod spools. Price, per spool $4.85
1400 GOVERNMENT ST. PHONE G 1111
McLENNAN, McFEELY & PRIOR, LIMITED

WIN YOUR FAMILY'S PRAISE!

The Quaker Oats Company of Canada Limited

NOW! "handi-chef" ROASTS & BAKES!

$44.95 COMPLETE WITH OVEN AND GRIDDLE
COOKS COMPLETE MEAL ALL AT THE SAME TIME WITH ONE ELEMENT!
Full-course meal or snack — now you can cook everything efficiently, economically and easily — ANYWHERE! "handi-chef" now has the most radically-designed oven you've ever seen. Compact, "bell-shape" in lightweight aluminum — large enough for cakes, pies, chickens and even 5½ lb. roasts. PLUGS INTO ANY STANDARD WALL OUTLET! SEE THE NEW "handi-chef" N-O-W! It's the world's only portable plug-in meal-maker that performs TWO cooking operations at the same time with one element.
Guaranteed for Twelve Months.
DEPENDABILITY . . . LONG LIFE . . . FAST, CLEAN HEAT WITH THE NEW MOFFAT TUBULAR ELEMENT
• TWO-WAY HEAT—The Moffat Superheat Tubular Element speeds heat in two directions at once . . . UP to fry, boil or roast . . . DOWN to broil or toast.
• INDESTRUCTIBLE ELEMENT—Made of Inconel, an indestructible non-corrosive metal. Outer sheath forms life-time protection against grease and moisture.
• ALL REGULAR "HANDI-CHEF" FEATURES PLUS—LIGHTWEIGHT ALUMINUM OVEN, STURDY CAST ALUMINUM GRIDDLE, 3-IN-1 GRID, AND ALUMINUM BAKE-O-ROAST PAN.
MOFFAT "handi-chef" OVEN & GRIDDLE
See the NEW complete "handi-chef" at Radio, Hardware, Appliance and Department Stores Now!
MANUFACTURERS OF RANGES CROSLEY SHELVADOR REFRIGERATORS, RADIOS AND HOME FREEZERS

300 Naval Ratings Give Blood During Visit of Mobile Clinic

Three hundred naval ratings each gave about a pint of blood yesterday at H.M.C.S. Naden when the Red Cross Mobile blood clinic, brought from the Mainland, spent the full day at the Esquimalt naval establishment.

Navy personnel from top to bottom of the rank and rating ladder were included among those who donated. Even Rear Admiral E. R. Mainguy, O.B.E., R.C.N., Officer Commanding Pacific Coast, felt the prick of the needle.

For each man, the donation took up about half an hour. First step was a soft drink; then into a small room where four technicians were on hand to take a blood "smear," list the man's name, and inquire whether he had ever given a transfusion before or had ever had malaria. From there the donor is sent to the sick bay, placed on a hospital cot, and the necessary amount of life-saving blood drawn into a specially designed glass container.

All operations were under the direction of Dr. W. G. Rice, director of the service in British Columbia. He was assisted by a staff of 11 nurses, another doctor, and technicians. The blood will be directed to the Red Cross Blood Service branch in Vancouver, and will then be distributed to hospitals throughout the province. Anyone needing a transfusion will have one free of charge.

The Red Cross blood donor service is only one of the many projects being undertaken in the society's peacetime program for which a campaign to raise $5,000,000 is now under way across Canada.

Yesterday, campaign officials at Prince Robert House here reported the sum of $47,621 had been collected to date in Victoria. City objective is $65,000.

Putnam's Quip Amuses House

Agriculture Minister Frank Putnam, a sober farmer from Creston who rarely makes any attempts at levity, scored off Vancouver members in the House yesterday.

E. E. Winch (C.C.F., Burnaby) had referred to what he considered the inadequacy of an appropriation of $300 for rodent control.

"I presume you mean rats," Mr. Putnam remarked quietly. "We [illegible] do in Vancouver."

The House roared, and Mr. Winch prudently dropped the subject.

Council Meets Monday On Transport

A special committee of the whole City Council will meet Monday afternoon to hear a report on transportation, Ald. H. M. Diggon, chairman of the transportation committee, announced following a meeting yesterday.

He said the committee will recommend that contiguous municipalities be asked to appoint their representatives to the inter-municipal board as set up in a by-law passed by each of the municipalities last year. The by-law authorizes the representatives to plan or negotiate a transportation agreement on behalf of the various municipal councils but subject to their ratification.

Ald. Diggon would not disclose the nature of the general report his committee will submit to the City Council.

At a meeting of the council held in camera two weeks ago, the committee was instructed to determine whether the B.C. Electric Company would be willing to negotiate a new agreement and to survey the situation regarding possibilities of public ownership.

Group Opposes Franchise Bill

Opposition to a private bill now before the Legislature to validate Vancouver's 20-year franchise to the British Columbia Electric Railway Company was expressed in a 26-page brief presented to the Provincial Cabinet yesterday by a delegation from Vancouver Labor Council.

The group opposed the franchise unless it were submitted to a ratepayers' plebiscite.

COLWOOD PROGRAM

The Red Shield Concert Party will conduct a program in aid of the building for children fund, at Colwood Hall, on Friday at 8 p.m. The program will include music, comedy and magic.

At the Theatres

CAPITOL THEATRE William Demarest, who can be tough, truculent and hilariously funny all at one time, is a product of the tank town circuit. He has barnstormed as an amateur actor, professional boxer and vaudeville headliner, and his experience as the last-named helped him immeasurably for his current role in "The Jolson Story," Columbia Pictures' Technicolor cavalcade at the Capitol Theatre.

DOMINION THEATRE "Stella Dallas," now showing at the Dominion Theatre, is taken from the famous novel by Olive Higgins Prouty. Barbara Stanwyck in the title role registers one of the greatest triumphs in her entire career. John Boles heads the distinguished supporting cast, which includes such personalities as Anne Shirley, Alan Hale, Al Shean, Barbara O'Neil and Tim Holt.

OAK BAY THEATRE Such folks as like to drag their friends into the parlor, turn out the lights and swap tales of the weird and supernatural will certainly enjoy the film at the Oak Bay Theatre, "Dead of Night." For this is precisely a package of those curious and uncanny yarns designed to raise secret goose-pimples and cause the mind to make a fast check on itself. And the stories here related are tightly and graphically told.

PLAZA THEATRE Harry Segall, who wrote the original story of Charles R. Rogers' current hit, "Angel On My Shoulder," starring Paul Muni, Anne Baxter and Claude Rains, is also the author of the prize-winning film, "Here Comes Mr. Jordan," in which Mr. Rains played the title role. Segall is also the author of many short stories, poems and stage plays. This highly entertaining picture is now showing at the Plaza Theatre.

ROYAL THEATRE Getting 50 applicants for every available job is a rare experience these days. But that's what happened to the Twentieth Century-Fox Company in Boston while shooting "13 Rue Madeleine," the film starring James Cagney, and now showing at the Royal Theatre. The company needed 22 men and two college women to play students at an espionage training centre.

RIO THEATRE Dick Arlen, who has played more flying roles on the screen than any other Hollywood star, takes to the air again in "Timber Queen," Paramount's spectacular tale of the tall tree country which is now showing at the Rio Theatre. Arlen is at the controls of a hydroplane carrying a load of home-made blockbusters he plans to use in a desperate effort to break up a log jam in the picture. He makes it by the narrowest of margins. Co-starred with Arlen is blonde and beautiful Mary Beth Hughes.

YORK THEATRE A psychological romantic drama, "Love Letters," starring Jennifer Jones and Joseph Cotten, is the story of two people brought together by a collection of letters actually written by one man over another's signature. The letters leave murder and romance in their wake and inspire one of the strangest love stories ever filmed. The film ends tonight at the York Theatre.

Amusements

ON THE SCREEN

Atlas—Barbara Stanwyck and Van Heflin in "The Strange Love of Martha Ivers."

Capitol—"The Jolson Story," starring Larry Parks.

Dominion — "Stella Dallas," starring Barbara Stanwyck and John Boles.

Oak Bay — "Dead of Night," starring Michael Redgrave and Mervyn Johns.

Plaza—Paul Muni in "Angel on My Shoulder."

Rio—"Timber Queen," starring Richard Arlen and Mary Beth Hughes.

Royal—"13 Rue Madeleine," starring James Cagney and Annabella.

York—Jennifer Jones and Joseph Cotten in "Love Letters."

FORESTERS

The Canadian Order of Foresters will present 25-year membership buttons to members of Court Columbia No. 63 tonight at 8 o'clock in Room 301, Union Building. All members of the Foresters are invited to attend.

Little Stories for Bedtime - - -

By THORNTON W. BURGESS

PETER LEARNS SOMETHING ABOUT SEEP SEEP

"Hello! There's Seep Seep! I haven't seen him since we were together up north where his home was not far from mine," exclaimed Yank Yank the Nuthatch.

As he spoke a little brown bird alighted at the foot of the very next tree. He was just a trifle bigger than Jenny Wren, but not at all like Jenny, for while Jenny's tail usually is cocked up in the sauciest way, Seep Seep's tail is never cocked up at all. In fact it bends down, for Seep Seep uses his tail in climbing just as the members of the Woodpecker family use theirs. He was dressed in greyish-brown above and greyish-white beneath. Across each wing was a little band of buffy-white and his bill was curved down just a little.

When he alighted at the foot of that tree, Seep Seep didn't stop an instant, but started up, going round and round it as he climbed and picking out things to eat under the bark. His way of climbing that tree was very like creeping and Peter thought that Seep Seep was well named the Brown Creeper. He would have liked to gossip with Seep Seep, but he knew that Seep Seep would waste no time that way.

Round and round up the trunk of that tree went Seep Seep, and when he reached the top at once flew down to the bottom of the next tree and, without a pause, started up that. He wasted no time exploring the branches, but kept to the trunk. Once in a while he would cry in a thin little wiry voice, "Seep! Seep!" but never paused to rest or look around. If he had felt that on him alone depended the job of getting all the insect eggs and grubs on those trees, he could not have been more industrious.

"Does he build his nest in a hole in a tree?" asked Peter of Yank Yank the Nuthatch.

Yank Yank shook his head. "No," he replied. "He hunts for a tree or an old stub with a piece of loose bark hanging to it. In behind he tucks his nest made of twigs, strips of bark and moss. He's a funny little fellow and I don't know of anyone in all the Great World who more strictly attends to his own business than does Seep Seep the Brown Creeper. He's little, but he is mighty useful. Farmer Brown ought to be glad every time he sees him. By the way, Peter, have you seen anything of Dotty the Tree Sparrow?"

"Hello! There's Seep Seep"

"Not yet," replied Peter, "but I think he must be here. I'm glad you reminded me of him. I'll go look for him."

Next story: Peter Finds Dotty the Tree Sparrow.

(Released by The Associated Newspapers)

Man, Granddaughter Lost for Six Hours

Thomas Fulton, 70, and his granddaughter, Shirley May, four, daughter of Mr. and Mrs. Gus Klett, 180 Helmcken Road, caused relatives six anxious hours yesterday.

Leaving home at 4:30, they set out for Royal Oak to pick up Mr. Klett, who was working in that area.

When the pair did not turn up at 5:30 p.m., the family became concerned and police forces throughout the area began a search. Without the aid of police, Mr. Fulton and his granddaughter arrived home at 10:00 p.m.

Mr. Fulton explained he became lost on the four-mile trip from Helmcken Road and decided to return to the city centre to get his bearings. On the way, he ran out of gas and was delayed.

Kirkham Heads Liberal Group

C. Kirkham was elected president of the View Royal Liberal Association at the annual meeting in View Royal Community Hall last night. Other officers included Maurice Humber, vice-president, and S. T. Morrow, secretary-treasurer.

Those appointed to the executive were Mr. and Mrs. D. Pullen, Mr. and Mrs. J. Rant, Mrs. C. Kirkham, J. S. A. Yates, E. L. McConnen, J. H. Bate and W. Robinson.

Retiring President A. E. McGillivray reported a 100 per cent increase in membership in the past year, and it was decided to hold the general meeting in October to plan Fall and Winter activities.

Following the business meeting, Professor E. S. Farr addressed the gathering. Later refreshments were served.

BIG INLAND CITIES

Komotine and Xanthe are the largest inland cities in Western Thrace.

Library Service Termination Discussed by Saanich Council

Necessity of continuing library service in Saanich, notice of which must be given immediately, was the subject of considerable discussion among Saanich Council members last night.

Councillor J. Len Hobbs stated that while he realized that the people had turned down a plebiscite to authorize a raise from $1 to $1.50 in the annual library assessment, he was not in favor of the "you asked for it, here it is" attitude towards the question.

He urged that all means at the disposal of the council be used to find a way of continuing the service which, he said, is vital to the people of Saanich. He disagreed with Councillor W. C. Kersey that two months without the service would make the residents realize its value and insure the passage of a similar plebiscite at the next elections.

Councillor L. H. Passmore said he agreed that discontinuation of the service was not in the best interests of Saanich, but that the people of his ward had voted almost 2 to 1 against a raise in assessment, and he was forced to support the motion to stop the service.

The motion was passed, but the council decided to investigate the legal possibility of holding another plebiscite on the question before September 30, the date the library service will terminate.

Thomas Watson Gavel Winner

Thomas A. Watson, 2414 Epworth Street, speaking on "Glorifying Gangsterism," last night took top honors in the Golden Gavel contest held in the Liberal Rooms, Broughton Street.

Placing second and third respectively were J. G. Lawrie, 1016 Summit Avenue, and W. T. Macdonald-Miller, 2532 Thompson Avenue.

Five speakers participated in the contest, which was open to persons with less than one year's public-speaking experience.

Barrie Goult, district governor for Toastmasters' International, District 21, presented the prizes and Edward Whyte, lieutenant-governor, acted as toastmaster. Judges were L. Westendale, C. P. Lyons and Barrie Goult.

FOR SIMPLE
SORE THROAT
YOU CAN'T BEAT
BUCKLEY'S MIXTURE

Let's Go DANCING
Tonight With the
BELL BOYS' ORCHESTRA
DANCING
8:30 - 11:30
Admission 50¢
Service and Ex-Service Personnel Welcome
Sponsored by the Young People's Auxiliary
PRINCE ROBERT HOUSE

TODAY!

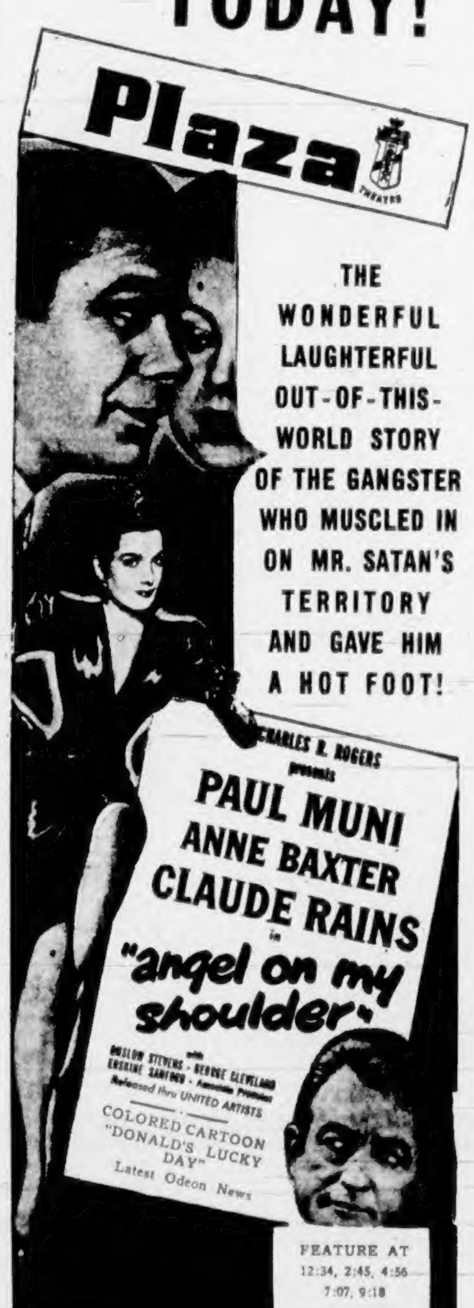

The Victoria Musical Art Society
Presents
GRACE ADAMS, Soprano - JOAN MILLOY, Pianist
JOHN BRAY, Baritone — GRACE TIMP, Accompanist
For Their Last Concert of the Winter Series at the
EMPRESS HOTEL on WEDNESDAY, MARCH 26, at 8:30 P.M.
GUEST TICKETS $1.10, STUDENTS 55¢
May Be Had at Fletcher's, Spencer's Music and Marionette Library

Delegation Seeks Year's Delay In Action to Amend Forest Act

Delay until next year in action on Lands and Forests Minister E. T. Kenney's bill to amend the Forest Act was sought by a 14-man delegation from the British Columbia Loggers' Association which met the Provincial Cabinet yesterday.

Cabinet was told that the proposed amendments to provide a basis for private industry to embark in the business of permanent forestry departed widely from the recommendations of the Sloan Commission.

"It discourages, rather than encourages, the undertaking of sustained yield forestry by private industry," the association's brief said.

"The bill undertakes to write a constitution under which a crop is to be grown—a crop which cannot be reaped in under two generations. In most cases four generations will be required.

"It affects the livelihood of the largest group of primary workers in British Columbia. It affects the use of the largest single category of private enterprise in our province. It would seem reasonable, therefore, to give the interested public . . . an opportunity to develop seasoned judgment respecting the bill."

HOLDS BILL FOUNDED ON SOCIALISTIC TENET

The association contended that the bill was founded on the purely socialistic tenet of a complete government ownership monopoly of forest lands. "We cannot believe that such a scheme [illegible] the minds of your Government when it proposed this legislation."

It maintained that certain clauses in the bill presented a combination of possibilities which must discourage timber owners, with capital at risk, from entering into agreements cancellable in the future by officers who might operate under no restraint and who might be opposed to continuance and protection of private property rights. There was no appeal provided to any court—simply an appeal to the Lieutenant-Governor in Council—and in the association's view appeal to the courts must be guaranteed.

In the association's opinion the equity of the Government in any future crop of timber should be the rental value of the land (if the crop were grown on Crown land) or the accumulated value of taxes which should accrue on privately held lands.

"We see no grounds upon which this statement can be challenged. It is in conformity with all democratic ideas of property rights," the delegation declared.

Noting that the bill provided that the holder of private lands must surrender them to the Government once the mature crop of timber has been removed, the brief questioned whether consideration had been given to the various property rights inherent in land ownership which, it would appear, would have to be surrendered with the land. It maintained that the private owner should be allowed to retain title to his lands, subject to all other conditions respecting management licences.

After reference to need for further protection of the public in the bill, the brief concluded:

"It is assumed the Government desires that the investment, the energy, the managerial ability, and the general 'know how' available in the industry should be induced to help the Government in its announced policy of growing a crop of timber on lands that are denuded by fire or logging. The bill as drawn seems to preclude any such possibility."

R. J. Filberg, association chairman, headed the delegation, with Senator J. W. deB. Farris acting as legal counsel and spokesman for the group.

Canon Hitchcox Dies in Hospital

Funeral services will be held Friday in Christ Church Cathedral at 2 p.m. for Canon H. V. Hitchcox,

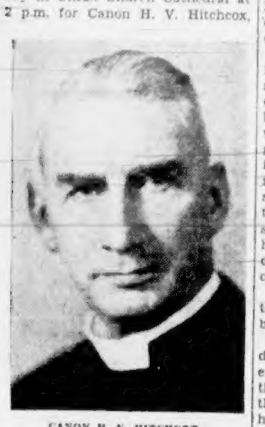

CANON H. V. HITCHCOX

rector of St. Michael's Parish, Royal Oak, who died here yesterday in Royal Jubilee Hospital.

Born in England and well known on Vancouver Island, Canon Hitchcox had served previously at Parksville, Qualicum and Nanaimo before coming to Victoria in 1940.

Ordained in 1909 at St. Chad's College, Regina, he first came to the Anglican diocese in British Columbia in 1914, and was vicar at St. Mark's in Victoria from 1920 to 1928.

Municipal Briefs Of the District

Representatives of the Firemen's Union met with the fire wardens yesterday, to discuss wage increases, Ald. H. M. Diggon, chairman, stated following the meeting. Union representatives have not yet placed their request before the wardens in their final form, however, he said, and a further meeting will be held in the near future.

Discussion of the proposed school building program will take place at a public meeting to be held in Lampson Street school tomorrow evening. Members of the Greater Victoria Board of School Trustees will be present to explain various phases of the program.

The city building department has issued permits to G. H. Whalton for erection of a lumber office at 2333 Government Street, to cost $6,000; to F. McLaughlin for a five-room house on Carrol Street, to cost $6,000, and to E. Hatch for a five-room house at 2559 Cook Street, to cost $4,500.

Miss P. R. Brown, 15 Paddon Avenue, has written to the City Council pointing out that assurances were given some time ago that the bad odors allegedly spreading over the city from the Sidney Roofing & Paper Company Ltd. plant would be eliminated. "It would seem that James Bay district receives most of the benefit and for three nights last week people in this house were unable to get their proper sleep on this account," she noted.

Angus Smith, city engineer for Victoria during the years 1909 to 1912, called on Mayor Percy E. George yesterday. He recalled that during his term of office here the city undertook a paving contract for $1,000,000 and City Council members at that time expressed doubt that the paving would last more than ten years.

ERRINGTON, March 18. — Mr. and Mrs. Robert Arkell, "Fairview Farm," have purchased a registered herd of ten Holstein-Friesian cows and a bull from B. Groundwater, Milner, B.C.

Pertussin FOR Bad Coughs

In Canada alone, millions of bottles have been used. PERTUSSIN MUST BE GOOD! *Pertussin* acts at once to relieve your coughing. It loosens and makes phlegm easier to raise. Safe and effective for both old and young. Inexpensive! Insist on PERTUSSIN. On sale at all Drug Stores.

Early Completion Of Highway Urged

Proposals for completion of the Northern Trans-Provincial Highway were discussed with Works Minister E. C. Carson yesterday by H. G. T. Perry, former Speaker in the House and member for Prince George.

Representing the Prince George Board of Trade, Mr. Perry urged the minister to undertake early construction of the eight-mile gap in the highway between Prince George and McBride in order to complete the highway right through to Prince Rupert.

Blanshard Street Paving to Start Within Few Weeks

Paving of the northerly section of the improved part of Blanshard Street above Pandora Avenue will begin within the next few weeks, Ald. Dr. J. D. Hunter, public works chairman, stated yesterday.

The work was delayed throughout the Winter because of the wet weather, he explained, but with recent good weather the ground is now becoming dry enough for laying the pavement.

Elimination of the "jog" on Blanshard Street at the intersection with Pandora Avenue is being delayed because of the difficulty of getting tenants of a boarding house to vacate, Ald. Hunter explained. The tenants have promised to find new premises a soon as possible, he said, but, during the past few months, have reported no progress in their efforts.

Before the revolution of 1917, 856 newspapers were published in Russia.

Society Offers $1,000 Reward For Conviction

A reward of $1,000 for information leading to the arrest and conviction of the murderer of Yuen Gin Hing was posted in the city police station yesterday by the Chau Luen Kon Sol Society of Vancouver.

The Victoria Chinese vegetable peddler died of a fractured skull two days after he had been found brutally beaten at the rear of his home at 826 Caledonia Avenue, February 28.

A reward of $500 was offered several weeks ago by a Chinese benevolent society, which now brings the total being offered to $1,500.

The $1,000 offered by the Vancouver society specifies that it must be claimed within six months.

In the event of more than one person giving information leading to the conviction of the murderer, the money is to be divided at the discretion of Police Chief J. A. McLellan.

Although city police have been conducting a thorough investigation into the crime for eight weeks, no clues pointing to a suspect have yet been uncovered.

Police feel satisfied, however, the crime was committed by a Chinese who was reported to have been seen in vicinity of the house on the night the victim was found.

Prepared mustard was first mixed 100 years ago by a woman in Durham, England.

Difficulties Are Cited In Purchasing

Difficulties confronting the Provincial Government in keeping worn-out machinery in operation at a time when new machines are slow of delivery and replacement parts almost unprocurable, are referred to in the fourth annual report of the Purchasing Commission for the year ended last December 31.

Of 131 new automobiles contracted for, only 60 had been received at the time the report was written, and of 95 new trucks, 50 per cent had not been delivered.

The spare parts situation was the most difficult, and in some cases vehicles had to be laid up. In an effort to keep equipment in operation, the department adopted a policy of accepting parts wherever available, waiving the discount normally received, as some dealers declined to supply the commission under any other terms.

"This attitude was understandable in view of the exceptionally heavy demand at full prices," the report says.

During the year, also, the commission disposed of 42 pieces of worn-out automotive equipment for $14,801. As ceiling prices were strictly adhered to, bidding for these vehicles was keen, and large numbers of tenders were always received—over 100 in one instance.

A statistical analysis shows that purchases of all kinds in the fiscal year 1945-46 totaled $4,652,105, compared with $3,069,175 the year before, and $2,573,041 in 1943-44.

The report notes that the price of office furniture and equipment has increased 40 to 50 per cent, with prices still rising.

For good morning eating!

...you get valuable food essentials, too

YOU'LL FIND these crisp, toasty flakes *downright good* – good to eat and good for you.

Post's Bran Flakes contain enough bran to act as a gentle, natural laxative. They also contain other parts of wheat, to provide added wheat nourishment not found in every bran cereal.

Eat better and feel better – insist on Post's Bran Flakes regularly for breakfast. Try them also in the form of deliciously light and tender bran muffins. Excellent recipe on both Regular and Giant Economy packages.

Post's BRAN FLAKES

A Product of General Foods

SPENCER'S

HALF-DAY SPECIALS

STORE HOURS: 9 a.m. to 5 p.m. Wednesday: 9 a.m. to 1 p.m. Tel. E 4141

SOMETHING ENTIRELY NEW—THE

"Push-Pack" Kiddy Chair

Built of Duralumin for lightness and strength. Nothing to rust and no fabric to rot. Handsome anodized finish. All hinged joints strongly steel-riveted.

SOME OF THE OUTSTANDING FEATURES:

- Opened or closed in a jiffy. Firmly locked when open.
- Retractable wheels like a plane. Moulded rubber tires.
- Weight only 11 lbs. Size folded, 14 in. x 20½ in. x 41½ in.
- Slips into a suitcase. • Tucks under a theatre seat
- Compact for the car. • Easily taken on a bus
- Specially useful for apartment dwellers.

29.95

—slumber shop, second floor

SPECIALLY MADE FOR SPENCER'S

Unpainted Folding Garden Tables

A very inexpensive table that has many uses, both in the garden and in the home. Top is 23½ inches square. Height 25½ inches. Has scissor legs and folds flat when not in use. Sturdily built with smooth surfaces. Easily painted to match other garden furniture.

THIS MORNING'S SPECIAL

2.75

WEDNESDAY MORNING SPECIAL—24 ONLY

Unpainted Kitchen Utility Cabinets

They will not last long at this special Wednesday Morning price. Solidly built and well finished with heavy top and pediment. 23 inches wide, 17 inches deep and 36 inches high, with large drawer above and convenient cupboard with shelf below. SPECIAL

9.75

—second floor

EXTRA VALUES FOR WEDNESDAY'S SHOPPERS IN

STAPLES AND BEDDING

Wool Comforters

Plumply filled with purified wool and attractively covered in cotton prints. Standard size.

3.60

Cotton Blankets

Light Weight, soft napped blankets with a 5% wool mixture for added warmth. In colored check patterns. Whipped ends. Sizes 72 x 84 inches. Pair

4.55

Flannelette Sheets

Kingcot "Seconds"—70 x 84-inch size, white with colored borders. Pair

4.10

Striped Flannelette

A medium weight, closely woven flannelette in colors suitable for pyjamas and nightgowns; 36 inches wide. Yard

30¢ and 35¢

Red Flannel

English made, pure wool flannel of serviceable weight. Width, 28 inches. Yard

1.30

Table Oilcloth

English made. Ideal for kitchen use. In green design on white background; 45 inches wide. Yard

1.35

Mosquito Netting

Fine quality ecru toned netting. Can be bleached easily to a gold shade for use as curtains. Width, 47 inches. Yard

35¢

—main floor

ST. JOSEPH'S HOSPITAL

Annual Linen Shower

TODAY, MARCH 19

Sheets, pillow cases, bath and hand towels and serviettes are urgently needed. A basket has been placed in Spencer's Staples Department for donations.

DAVID SPENCER LIMITED

COLONIST SPORTS

The Daily Colonist.

(ESTABLISHED 1858)

SECOND NEWS SECTION

NO. 82—EIGHTY-NINTH YEAR VICTORIA, BRITISH COLUMBIA, WEDNESDAY, MARCH 19, 1947

Victoria Anglers Re-elect Woolston

Exceptional Past Year Reported by Officials—Membership Fee Raised for Financing Clubhouse

Harry Woolston was unanimously re-elected president of the Victoria-Saanich Inlet Anglers Association last night at the annual meeting of the fishing organization. Other officers elected were: Ches Alexander, first vice-president; Les Dicks, second vice-president; Roy "Cap" Thorsen, secretary-treasurer, and Dan Thomas, Ed Duffin and Ed Short, directors.

Reports from retiring officials revealed that the association enjoyed an exceptionally good year in 1946. Secretary Hubert Lethaby touched on the highlights of the past year, mentioning in particular the success of the Solarium Derby, when the sum of $1,376 was turned over to the Queen Alexandra Solarium, which was exactly the number of members in the organization.

Auditor Lee Hallberg's report showed the association to be in solid financial standing with total assets of almost $2,000, an increase of more than $600 over the 1946 report.

Reports were also given by President Woolston, Ray Ritchie, for the entertainment committee, and Dr. L. E. Jones for the tackle committee.

Woolston also mentioned the success of the Solarium Derby and said it was the recommendation of the retiring executive that this be made an annual event.

RAISE MEMBERSHIP FEE FOR CLUBHOUSE FUND

Following the election of officers, the main item on the agenda was the proposal to raise dues from one dollar to three dollars with the increase earmarked to be put aside for a clubhouse fund.

Opinion of the large turnout of members was divided. After considerable discussion, it was decided to increase the dues to two dollars with the increase to go into the building fund.

In the meantime, arrangements will be made to rent the Anchorage Tea Rooms for a clubhouse until the building fund has been built up to a point where the construction of a new clubhouse could be undertaken.

President Woolston presented lucky anglers with trophies won last year with youthful Ken Dicks walking off with the lion's share of the honors. Dicks took possession of the Melrose Trophy, for the largest fish caught by a member (42 pounds), the Cy Bernard Trophy, for the largest fish caught by a member in the months of July, August and September, the Poodle Dog Trophy, for the largest number of button fish caught in a year (10), and the gold button with the diamond eye.

Mrs. W. Lock won the Brock Whitney Trophy for the largest fish caught by a fair-sex member (22 pounds, seven ounces), and Nick Bosence took the International Trophy with his 34½ pound salmon caught in the International Derby.

SIDNEY MAN WINS CLINKER-BUILT BOAT

G. S. Collins, Sidney, won the clinker-built rowboat in a competition for members, it was announced by President Woolston.

It was decided that Holder's Boathouse at Deep Cove be named an official weighing in station and that anglers be allowed to start from there in competitions. However, all fish caught in the various derbies will still have to be weighed in at the Anchorage.

The calendar year was adopted as the association year instead of from March to March as in the past. It was also decided to hold a general meeting every three months.

Neil Colville May Coach N.Y. Rangers

VANCOUVER, March 18 (CP).—The Vancouver Sun, in a sports page story today said that Neil Colville, hard-playing New York Ranger forward, will take over as coach of that club next season.

The paper said that Lester Patrick is severing his connections with the Rangers, and that Frank Boucher, the present coach, is going into the front office.

Neil's brother, Mac, was named today by Coley Hall, owner of the Vancouver Canucks, as coach of the Vancouver entry in the Pacific Coast League, succeeding Paul Thompson.

Prairie Race Purses Upped

WINNIPEG, March 18 (CP).—When the Western racing season opens at Calgary May 24 it will herald in a Summer of "substantially increased" purses on the Western circuit, the Prairie Thoroughbred Breeders and Racing Association said in a week-end announcement.

Four feature races with purses of $1,000 each and one with $1,200 will be included in the opening Calgary meet. Calgary and Edmonton exhibitions will have several $1,000 purses while at Winnipeg feature events will not be run off for less than $1,200, with the Polo Park and Speers handicaps raised from $2,500 to $3,000.

The Alberta Derby prize has been increased from $1,000 added to $1,200 while the August Edmonton meet will have several $1,000 and $1,200 features.

Saskatoon and Regina exhibition meets will feature $600 and $700 races in addition to a $1,000 handicap.

H.B.C. Cager

—Colonist Photo.

EILEEN CARLSON

Member of the Hudson's Bay quintette, which will start its quest for the British Columbia senior "A" women's basketball honors in the first game of the best-of-three final against the Mainland winners at Victoria High School on Friday. All three games are slated for Victoria, with the second fixture set for Saturday and the third, if necessary, for Monday. The Bay girls just failed to take the honors last year against Hedlunds, who went on to win the Canadian title. With an unbeaten record during the season's play, Bays rule strong contenders for the title. Friday's preliminary will also be a girls' title engagement. Bob Whyte's Hotshots will oppose Trapp High School, of New Westminster, in a sudden-death game for the British Columbia girls' junior crown.

Mount Douglas Gains School Soccer Finals

Mount Douglas High School soccer team moved into the final of The Colonist Cup play-downs with a clear-cut 2-0 victory over Esquimalt High School at Royal Athletic Park.

Play centred around the Esquimalt penalty area for most of the first half, with Esquimalt occasionally breaking out dangerously. After fifteen minutes of the first half, Keith Baker almost pushed the ball past Vern Bryant in the Esquimalt nets on a fine effort. Centre Half Robbie Robinson kept pouring dangerous lobs into the Dockyarders' goalmouth, but fine work by Frank Buxton, Bill Stevenson and Warren Preddy held off a score.

After the interval Mount Douglas swept to the attack and after five minutes Allan Harwood lifted a lob to Keith Baker, who drove the ball past Bryant at point-blank range. Five minutes later Left Winger John Schaufele laid a pass back to the boot of Donn McGee. Despite a valiant sprawling dive by Bryant, McGee's shot found the top corner for the final counter.

Esquimalt rallied strongly and only steady work by Robinson and Den McGee prevented Fred Merriman from breaking through for a goal. For ten minutes Esquimalt kept up the pressure and came close repeatedly. Finally both sides seemed to tire and play centred in midfield. Near the end of the contest, Mount Douglas carried all the play and were unlucky not to add to their total.

Referee Tom Restell turned in a fine job with the whistle.

The teams:

Esquimalt—Vern Bryant; Frank Buxton and Bill Stevenson; Ken Douglas, Warren Preddy and Jack Wright; Norm Kowalsck, Owen Burton, Fred Merriman, Rowan Johnston and Dave Buxton. Sub: Don Palmer.

Mount Douglas—Den McGee; Pete Baker and Dave Levis; Jack Cummer, Robbie Robinson and Bill Walters; Ray Hanson, Donn McGee, Keith Baker, Allan Harwood and John Schaufele. Subs: Bryan Reid and Victor Van Slyke.

What's in a Name?

Portland, Ore., Fishing Club President Isaac S. Walton strikes a familiar pose as he puts together fishing apparatus. Walton, a direct descendent, ten generations back, of the famous angler-philosopher Isaak Walton, will leave in the near future for the anglers' convention in Chicago.

J.B.A.A. Meets Varsity Squad At Vancouver

Victoria Rugby Union scheduled no games here for Saturday, what with four local teams invading Vancouver the same day.

Bert Buller's J.B.A.A. fifteen will attempt to do what Victoria's Reps couldn't do when they aim for a win over Varsity's strong Thunderbird team for the Rounsefel Cup, emblematic of the British Columbia club championship. The Bays are defending cupholders. The game is scheduled for Varsity Stadium.

Also traveling to the Mainland will be Victoria College players who will meet Ex-Britannia for the provincial intermediate title at Brockton Point; Naval College intermediates, who will play St. Georges, and Victoria Crimson Ripples who will oppose Vancouver Vindex in the preliminary at Varsity Stadium.

The Ripples are a group of junior Rugby players chosen similarly to the Victoria Rep seniors who will be engaging in the first of a home-and-home series for a cup donated by P. A. Gibbs, Victoria, president of the British Columbia Rugby Union. Second game will be played here on the following Saturday. The Victoria team will be managed by Hugh Farquhar.

The local union instructed a committee to review the present arrangement for substituting players and will submit its recommendations to the B.C.R.U.

Consideration was given at a B.C.R.U. meeting Saturday to the present two-referee system at which it was noted both justified and unjustified criticism had been levelled. Officials remarked that the two referees had been used this season in order to improve the standard of play and may not be continued next season.

Baseball Results

EXHIBITION BASEBALL

	R	H	E
New York (A)	12	14	3
St. Louis (N)	3	7	1

Batteries: Gumpert, Byrne and Robinson, Silvestri; Grodzicki, McLeland, Papai, Mikan and Garagiola, Wilber.

	R	H	E
St. Louis (A)	8	6	3
Pittsburgh (N)	3	13	2

Batteries: Bilbrey, Potter, Kinder and Early; Tate, Gables, Bagby and Salkeld.

	R	H	E
Philadelphia (A)	4	6	1
Boston (N)	8	12	0

Batteries: Flores, Fowler and Rosar; Sain, Wright and Padgett, Camelli.

	R	H	E
Philadelphia (N)	4	8	1
Louisville (A.A.)	0	4	0

Batteries: Hughes, Jurisich and Hood, Ferrell; Cook, McDermott, Rudd and Schluter.

	R	H	E
Boston (A)	1	6	1
Detroit (A)	2	4	4

Batteries: Widmer, Zuber and McGah, Wagner; Hutchinson, Trucks and Mathis.

	R	H	E
Washington	4	7	2
Cincinnati	0	9	2

Batteries: Harris, Ferrick and Mancuso; Peterson, Erautt and Mueller.

Bells Nearing Pro Cage Title

BELLINGHAM, Wash., March 19 (AP).—Gale Bishop, Bellingham Firecrests' forward, scored 37 points tonight and ran his season's total in 53 games to 1,066 points as his team trounced Seattle, 74-56, in a Pacific Coast Pro Basketball League round robin play-off game.

Bishop sank 16 baskets out of 36 attempts and slowed up in the fourth quarter, passing the ball rather than trying for a higher score.

The win gave Bellingham seven victories and three defeats in the 12-game play-off. The team has two games left with Vancouver, which has a four won, four lost record to date.

Line-ups:

Bellingham — Bishop 37, Patterson 10, Cotton 10, Skiis 5, Wark 5, Dorr 5, Gaffney 2—Total 74.

Seattle—Dalthorp 1, Maul 19, Glavin, Parsons 6, Sigurdson 2, Chase 10, Maskovich 6, Leass 10, Watson 2. Total 56.

Nanaimo to Hold Initial Bonspiel

NANAIMO, March 18 (CP).—The first bonspiel ever to be held here will take place March 24-25, when 32 rinks will compete in the Nanaimo challenge, the Vancouver Island and consolation events.

Nine rinks are entered from Vancouver, and one from Princeton with John Best as skip. There are six Vancouver Island entries and 17 from Nanaimo City. Numerous entries from Interior and Coastal points were refused because of limited hotel and ice space.

With a successful event assured, it is anticipated Nanaimo will hold a week's bonspiel next Winter open to curlers throughout the province.

Hockey Results

A.H.L. FINALS

Pittsburgh 2, New Haven 1. (New Haven leads best-of-three series, 1-0.)

Hershey 3, Cleveland 0. (Hershey leads best-of-seven series, 1-0.)

Buffalo 3, Springfield 2. (Buffalo leads best-of-three series, 1-0.)

P.H.L. SENIOR

Lachine 3, Victoriaville 2. (Lachine wins best-of-seven semi-final, 4-1.)

Q.S.H.L.

Montreal Royals 7, Quebec Aces 3. (Royals win best-of-five semi-final, 3-1.)

WESTERN SENIOR

Winnipeg Flyers 10, Port Arthur Bearcats 4. (Winnipeg leads best-of-seven semi-final, 1-0.)

Arrange Inter-High Sports for Spring

Inter-high school sport for the coming post-Easter term was discussed and arranged at a meeting of the Inter-High School Sports Council at Oak Bay High School on Monday.

Jack Wallace, of Oak Bay High School, will be in charge of the baseball league, with Doug Gilbert of Mount View High as assistant. The league will swing into operation on the week of April 21 and games will be played Monday, Tuesday, Thursday and Friday of each week until a round robin tournament has been completed. Present indications point to a six team league.

At the same time the inter-high softballers will begin a straight knockout series, with Ken Brown and Doug Gilbert, of Mount View High, supervising operations. There will be senior and junior classifications in the softball competitions. Definite schedules will be released at a later date.

NORTH WARD MEETING

A meeting and workout will be held by the North Ward Division Four juvenile soccer team at 1816 Quadra Street tonight at 6 p.m.

Victoria Golf Club Title Draw Released

Victoria Golf Club draw for club championship and flight matches has been released. The following matches are to be played by March 23.

Club Championship—Dr. G. E. Bigelow vs. H. F. Hepburn, G. F. Brown vs. A. Watson, J. O. Austin vs C. P. Rutherford, Walter Newcombe vs. R. F. J. Featherstone, Alan Taylor vs. J. L. Bell, A. V. Maran vs. A. B. Crump, J. D. D. Campbell vs. W. H. Newcombe, R. Bruce vs. W. F. Munro. Defeated eight form the first flight.

Second Flight—H. R. Combe vs. D. R. McColl, A. B. O. Musgrave vs. R. J. Burland, C. Cox vs. J. H. Brown, S. A. Haynes vs. A. N. Other, F. Knight vs. F. McGregor, W. F. Bowden vs. F. W. Bell, R. L. Fortt vs. H. Husband, J. H. Todd vs. H. E. Haynes.

Third Flight—F. D. Bills vs. J. Ryan, W. B. Leach vs. A. Dowell, J. Robson vs. J. H. Newton, W. B. Plaunt vs. E. C. Rorvig, R. V. Hocking vs. H. A. Tomalin, W. H. M. Haldane vs. A. F. Harvey, J. A. Holiday vs. B. R. Weston, R. E. Bales vs. C. W. Stanbury.

Fourth Flight—G. Y. Simpson vs. G. Shepard, C. G. Heisterman vs. E. Heybrock, C. L. McLaughlin vs. J. S. Jones, J. P. Paret vs. T. D. McKee; byes, R. M. Hanbury, R. C. Field, G. H. Simons, B. R. Ker.

"Y" TRACKMEN TO MEET

Monthly meeting of the Y.M.C.A. Track and Field Club will take place at the "Y" tomorrow at 8 p.m. Business will include the question of uniforms and plans for the outdoor season. Archie McKinnon is scheduled to give a talk on "conditioning."

LEGION TO PRACTISE

Canadian Legion soccer team will hold a workout at the Firehall, Cormorant Street, tonight at 7:30 o'clock.

Grass Hockey Tourney Draws Eight Entries

The annual girls' grass hockey tournament for the Bridgman Cup will be played off on Saturday, commencing at 10:30 a.m., at the Oak Bay High School ground.

Eight teams will compete: Queen Margaret's School, Norfolk House, Mount View High School, Oak Bay High School, Esquimalt High School and Victoria College. The present holder of the cup is Queen Margaret's School and last year's runner-up was Victoria College.

COCHET STILL PLAYING

CAIRO, March 18 (AP).—Henry Cochet, flashing the form that made him a top tennis star in the 30's, won the men's singles title in the Egyptian international championships today. He defeated fellow Frenchman R. Abdesselam 6-3, 6-1, 6-3.

EAGLES TO PRACTISE

Eagles Division One juvenile soccer team will hold a practice at Macdonald Park tonight at 7 o'clock.

School Gala Entries Will Close Tonight

Entries for the Greater Victoria Schools Annual Swimming Gala to be held by the Victoria Amateur Swimming Club on Friday, March 28, at 7:30 p.m., will close tonight at 8 o'clock. The gala is open to all schools in the Greater Victoria district, including colleges and private schools. Entries are to be sent to Jim McCague, gala director, care of the Crystal Garden.

Intermediate Soccer

First round match in the Fred Oliver Memorial Cup series will hold the spotlight in intermediate soccer circles this week-end with Saanich Indians scheduled to meet Gorge Aces at Hampton Park at 2:30 p.m. Saturday.

Saturday will also see Navy opposing Oak Bay at Colville Road at 2:30 p.m. in a postponed league game.

ALBIONS HOLD MEETING

Plans for forming a team to enter the local Cricket League, which starts in the middle of May, were made at the annual meeting of the Albion Cricket Club last week. Any players wishing to join the club are asked to phone Secretary R. Edwards at E 6563.

T.A.C.'S TO PRACTISE

Tillicums Division Five juvenile soccer team will hold a practice at Central Park today at 4:45 p.m.

Escoe Defeats Grayston By Technical Knockout

EDMONTON, March 18 (CP).—Vern Escoe, of Toronto, heavyweight boxing champion of Canada, retained his title tonight when he scored a T.K.O. over Gordon Grayston, of Edmonton and Victoria, in the fifth round of a scheduled 10-round bout here.

Escoe, weighing 185 pounds, and Grayston, at 190, fought cautiously in the first round, with Escoe taking an edge on points. The second round was even.

But in the third the shifty Escoe really went to work. He let go a barrage of lefts to put Grayston down for counts of five, nine and eight.

Grayston suffered a similar fate in the fourth round, again going down for three counts of nine, five and eight. He rallied slightly in the fifth, but when he went down for a count of nine at the 1:30 mark Referee Mickey McGuire stepped in to stop the fight and award it to Escoe.

Escoe's goodnight punch was a straight right into which Grayston appeared to walk.

On a preliminary go, Hec Fillion, of Cornwall, Ont., weighing 142 pounds, took a split decision over Bill Calhoun, of Lethbridge, Alta., in a four-round welterweight event.

A crowd of 3,150 fans witnessed the card, arranged in aid of the R.C.A.F. Benevolent Fund.

The Sports Roundup

From C.P. and A.P. Wire Reports

Ben Hogan, playing in the $10,000 Jacksonville Open Saturday, took 11 strokes to negotiate the par-three, 164-yard sixth hole—a record high for a par-three hole in tournament competition.

Joe Louis has been offered $100,000 for a title defence against **Johnny Shkor** in Boston this Summer. Shkor upset **Tami Mauriello** last week with an eighth-round T.K.O. in a wild fight.

Dave Dixon, assistant pro at the Langara Golf Club at Vancouver, has taken over the duties of pro at the Nelson Golf Club. Dixon, 23, came into prominence in the Canadian Open last year when he took the winner, Henry Martell, to the 18th hole in the semi-final.

A group of 42 players and officials of the New York Giants and six New York sports writers took off from San Diego Monday for Honolulu for a series of exhibition games in Hawaii with the San Francisco Seals of the P.C.L.

A skin-grafting operation on Joe DiMaggio's left heel was tabbed "successful" at hospital yesterday, but doctors declined to speculate on exactly when the New York Yankee centre fielder will be able to start baseball training.

Jockey Jean Jessop, who rode both ends of the daily double at Gulfstream two days in a row last week, said his achievement wasn't a record, "because I did it before myself." He said he had ridden both winning mounts in the daily double at an Omaha track five times, once doing it on successive days.

Spencers, Sailors In Midweek Match

Spencers soccer eleven which has been showing superiority over other Wednesday Football League teams during recent games will be pitted against Navy in today's midweek match at Royal Athletic Park at 2:30 p.m. The match will be the first of the Rennie & Taylor Cup series.

Sailors will field their best team for the match in a bid to capture their first trophy of the season. Hudson's Bay and Spencers have each captured silverware, the former taking the Pendray Cup, and Spencers the Hayward Cup.

Lawn Tennis Club Elects Officers

At the annual meeting of the Victoria Lawn Tennis Club over the week-end which was attended by over 50 members, officials for the season were elected as follows: William Merston, president; Carl Brand, first vice-president, and Alex McCallum, A. Pitkethley, Geoff Robbins, Mrs. Pitkethley, Miss Betty Denniston and Miss Peggy Jackson, executive members.

A report was made on the progress of the new badminton building to be erected this Summer on the club premises. A good turnout of members made use of the hard courts at the club over the week-end, it was announced.

Lowly Hawks Have Most Potent Line

By WILLIAM H. DUMSDAY

TORONTO, March 18 (CP).—Chicago Black Hawks haven't much to boast about this season but they did produce hockey's hottest line and a contender for Hart Trophy consideration.

The award goes to the N.H.L. player voted most valuable to his club and if there's a puckster more useful to any team than Max Bentley is to the lowly Hawks, the distinction will be fine.

In a late-season splurge the little centre has overtaken Montreal Canadiens' Maurice (Rocket) Richard in the scoring race. If the Rocket wins the most-valuable-player silverware the fact his team is tops while the Hawks trail may be the clincher.

There's little chance of any threesome overtaking the "pony" line headed by Max, who boasts 28 goals and 38 assists for 67 points, two more than Richard. The line, which includes Max's brother, Doug, and Billy Mosienko, has 167 points, 10 more than Boston Bruins' line of Milt Schmidt, Bobby Bauer and Woody Dumart.

Third line by way of points is the "bargain" threesome picked up by Detroit Red Wings on trades—Billy Taylor, Roy Conacher and Pete Horeck—with 148 points.

But the top lines contain a couple of logical contenders for the Byng Trophy which goes to the most-gentlemanly player. The three leading aspirants already have won the prize at least once.

Mosienko has 45 points and one penalty chalked against him for a total of two minutes. Bauer spent four minutes in the sin-bin, but has 53 points. Toronto's Syl Apps has 45 points and the same penalty record.

Toe Blake, of Montreal, present Byng Trophy holder, can't be counted out. He has 44 points and served only six minutes in the penalty box, the same number as Roy Conacher, who rates 53 points.

Please address all queries to Cartoonist Ripley, c/o King Features, New York City, N.Y.

BRAKES
SPECIALIZED
CARBURETOR AND MOTOR
TUNE-UP SERVICE
BOULTBEE
VICTOR A LTD 1100 YATES ST

An Important Message
TO ALL MEN OVER 40...
If extra work or effort now becomes a strain—if you tire easily and no longer have the same old pep and energy—you'll appreciate the *revitalizing effect* of Phyllosan. Phyllosan, a modern scientific formula developed through the research of an eminent professor of medicine, tends to tone up the whole system and promote a sensation of general well-being. Soon you begin to feel keener, younger, more alive.
Phyllosan, it has been said, is "more than a tonic, *it is a creative force in the system*" ... which "*stimulates all physical and vital forces.*" Tablets should be taken regularly every day, particularly by those over 40, who usually derive the most benefit. Buy at your druggists today—results may astonish you!
PHYLLOSAN
(PRONOUNCED FIL-O-SAN)
helps keep you fit after forty
85c ($1.50 for double quantity)
The word Phyllosan is a registered trade-mark

Vancouver Island News

From Colonist Correspondents

—Photo by Sparshatt & Burr

BUILD 96 PREFABRICATED HOUSES AT PORT ALBERNI

Photograph shows several of the 96 prefabricated houses being erected on the new Boultbee-Sweet & Co., Ltd., subdivision in former army camp property. Port Alberni Construction Company is the contractor, and dwellings will be used by employees of the new Bloedel, Stewart & Welch Co., Ltd., pulp mill. An option has been secured on property to build another 96 homes when the first lot is completed.

Institute Selects Heads at Ganges

GANGES, March 18.—Officers of the Islands Farmers' Institute elected at the annual meeting were T. Fowler, president; Donald Goodman, secretary-treasurer; R. Cornish, J. Holm, B. L. Krebs and F. Munts, directors, and W. M. Palmer and Frank Stevens, auditors.

To help combat the caterpillar menace on the island, $50 was voted towards prizes for pupils of local schools who collect and bring in the largest number of caterpillar rings. The sum of $40 will be awarded to the Salt Spring United School, and $5 to Beaver Point and Isabella Point Schools. J. B. Foubister and other teachers promised to co-operate in the matter, and Mr. Fowler and Mr. Goodman will be in charge of the contest.

It was also decided to donate $25 to South Salt Spring Women's Institute towards prizes for the May 24 celebrations.

Hospital Affairs To Be Discussed

PORT ALBERNI, March 18.—Affairs of West Coast General Hospital will be placed before the public at a meeting in Eagles' Hall, at 8 p.m., Friday.

Hon. George S. Pearson, Provincial Secretary, informed directors the Provincial Government was prepared to make a grant up to $15,000 to match any amount raised by subscriptions. The sum of $5,000 was sent to the hospital for immediate relief.

Ladysmith Bridge To Be Replaced

LADYSMITH, March 18.—At a cost of $135,000, the present Diamond Bridge north of here will be replaced by a new bridge and approach, and improvements to the Bush Creek Bridge and approach, one mile farther north, will cost $11,000. Hon E. C. Carson, Minister of Public Works, had previously announced the Diamond Bridge replacement in an address to the Legislature.

Weather Forecasts

East Coast of Vancouver Island—Clear, with dense fog in morning for extreme southern section, light north winds, little change in temperature.

West Coast of Vancouver Island—Dense fog, light north winds, little change in temperature.

Wartime Herring Regulation Ends

OTTAWA, March 18.—Wartime restrictions on the dry salting of herring on the Pacific Coast will end on March 31, Maj.-Gen. George R. Pearkes, V.C., M.P., was informed in the House of Commons by Fisheries Minister H. F. G. Bridges.

Maj.-Gen. Pearkes raised the question of the interest of many fishermen in the Gulf Islands, where in prewar years herring was salted for the trade with China. There is a plan to reorganize the industry for exports to the Far East.

During the war, dry slating in certain areas was halted, so that a maximum amount of herring might be available for canning.

Commerce Group For Port Alberni

PORT ALBERNI, March 18.—The following were elected officers of the new Alberni District Junior Chamber of Commerce: Gene Scott, president; Charles Patrick, vice-president; Archie Finlayson, secretary; George Crozier, treasurer; Douglas McNicol, William Brooksbank, George Trotter and Ted Stroyan, directors.

Membership fee is $5 per year, and the age limit is between 18 and 40 years. Meetings will be held on the first Thursday of each month.

Start Road Work Alberni District

PORT ALBERNI, March 18.—Repairs to River Bend bridge have been completed, and the span will safely carry loads up to 12 tons. Work on strengthening Sproat Lake Falls bridge commenced Monday.

Gravel is being hauled by three large trucks for repairs to Cherry Creek, Beaver Creek and Central Lake Roads, and a power grader arrived from Duncan. Horne Lake cut-off is being surveyed.

Veteran Dies

NANAIMO, March 18.—Alfred W. Rogers, who was born in Victoria 76 years ago, died in Nanaimo Hospital Monday night. He had lived for the past 26 years at his farmhouse near Departure Bay, three miles north of here. He was a Great War veteran and a member of the Canadian Legion, under whose auspices the funeral will be held.

He is survived by a brother, Walter, Vancouver, and a sister, Mrs. H. Parker, Departure Bay.

Funeral services will be held Friday at 2 p.m. from St. Paul's Anglican Church, Westwood Hirst Funeral Home is in charge of arrangements.

Club Purchases Field

LANGFORD, March 18.—A dance at Colwood Hall in aid of Langford Athletic Club sports field fund, was attended by 250 couples. Prior to the event, a team from Langford and Colwood, defeated Luxton 53-41, during a basketball game.

Langford Athletic Club was organized last year. Two acres of property adjoining Langford Community Club grounds was purchased last week, and will be converted into a playing field.

New Legion Members

HILLIERS, March 18.—New members welcomed at a meeting of Mount Arrowsmith Branch of the Canadian Legion included: Miss Betty Smithers, who served in Signals Section, R.C.A.F. (W.D.); Miss Mildred Marks, R.C.A.F. Transport (W.D.); and Miss M. B. Fenwick, C.W.A.C., who was attached to the British Army overseas.

Income $544,469,925

NEW YORK, March 18.—Income of the Borden Company and consolidated subsidiaries was $544,469,925 last year, compared with $460,404,766 in 1945. Cost of goods sold, selling and administrative expenses, interest, provision for repairs and taxes totaled $524,888,919, leaving net income at $19,581,006, compared with $12,093,972 in 1945.

Society Has Balance

GANGES, March 18.—At an executive meeting of Salt Spring Island Athletic Club in Mahon Hall, the financial statement showed a balance of $44. H. Kite was elected assistant secretary, and resignation of Kenneth Stevens was accepted from the social committee. Harold Day presided.

TO FORM ISLAND BRANCH

GANGES, March 18.—Owing to inability of Capt. James Barr to visit Salt Spring Island, a proposed S.P.C.A. meeting at Mahon Hall had to be postponed. Plans are being made to form a branch of the society on the island, in the near future.

ROAD IMPROVEMENT GROUP

SOOKE, March 18.—West Coast Road Improvement Association will meet in Milne's Lading High School at 8 p.m., Friday.

Springtime is time to change to Budd

an aristocrat among fine hats

AT BETTER HATTERS EVERYWHERE

OLD VIRGINIA

PIPE TOBACCO

It's better than good...

FOR ROLLING YOUR OWN, TRY OLD VIRGINIA FINE CUT

INSULATED

BRICK SIDING

Easily and Quickly Applied Over Old Wood Siding

Phone B 2139

Victoria Retail LUMBER YARD

LOCATED UPTOWN - CORNER GOVERNMENT - CHATHAM STREETS

ALL OVER THE WORLD

Player's Please

PLAYER'S NAVY CUT CIGARETTES

Beauty BY THE GALLON

Sold by Marshall-Wells Dealers P17-47

MARSHALL-WELLS

PAINTS · VARNISHES · ENAMELS

HAVE A "Fresh up" WITH YOUR FUN!

"Fresh up" WITH 7up

LI'L ABNER — *Little Man, You'll Have a Busy Day!!* — By Al Capp

RIP KIRBY — By Alex Raymond

BLONDIE — *Silver Lining* — By Chic Young

MARY WORTH'S FAMILY — By Dale Allen

POPEYE

MUTT AND JEFF — *It Must Be In the Air* — By Bud Fisher

POP — *Sure Cure* — By J. Millar Watt

THE NEBBS — *On the Air* — By Hess

PENNY — By Harry Haenigsen

Call Empire 4114 for Colonist Classified

COLONIST CLASSIFIED WANT ADS

Colonist Want Ads for Results Open 8 a.m. to 8 p.m.

The Daily Colonist CLASSIFIED RATES

10c per line per day. 30c per line for three days. 50c per line for six days. $1.00 per line for one month (26 days). Above rates apply to consecutive insertions only. Contract rates on application. Minimum ad two lines.

Time count 10 words for first two lines and 5 words for each additional line.

Births $1.00 per insertion.

Deaths, Funeral Notices, not exceeding 25 words $1.50 first insertion and $1.00 subsequent insertions. Each additional line.

Marriages, In Memoriam Notices, Cards of Thanks not exceeding 12 lines, $1.50 per insertion. Each additional line, 15c daily.

Any claim for rebate on account of error or omission must be made within 30 days from the date of the same, otherwise claim will not be allowed.

The Colonist will not be responsible for more than one incorrect insertion of any advertisement ordered for more than one time.

When answering Help Wanted advertisements do not enclose original references; send copies.

Complete Radio Programs for Wednesday

CJVI—900 kc.	CBR—1120 kc.	KIRO—710 kc.	KOMO—1000 kc.	KJR—950 kc.	KVI—570 kc.	CKWX—980 kc.	CJOR—600 kc.
8:00 News	News	News	Fred Waring Show	Breakfast Club	Haven of Rest	[illegible]	News
8:15 Waltz Music	Breakfast Club	Fred Beck	Fred Waring Show	Breakfast Club	Haven of Rest	News	Home Service
8:30 Waltz Music	Breakfast Club	Grand Slam	Jack Smith	Breakfast Club	Breakfast News	Alfredo Trio	Billy Browne
8:45 Waltz Music	Laura	Rosemary	Lora Lawton	Breakfast Club	Victor H. Lindahl	Gospel Singers	Rudy Browne
9:00 News	BBC News	Kate Smith	Joyce Jordan	News	Daily Viewpoint	News	Your Lady Sings
9:15 Shamrock Singers	Mary Lindon	Kate Smith	Hollywood Music	Ann Sterling	Jackie Hill Show	Cal George	News
9:30 Six for One	Morning Concert	Helen Trent	Home Calendar	Tom Breneman	Popular Parade	Cal George Show	The Big Corral
9:45 Six for One	Morning Concert	Our Gal Sunday	Home Calendar	Tom Breneman	Popular	Cal George Show	Big Corral
10:00 Johnson Drive	Morning Visit	Big Sister	Dallas Turner	Jerry Drake	Glenn Hardy	Al George Show	Big Corral
10:15 Dominion Time	Happy Gang	Ma Perkins	Central [illegible]	Ted Malone	Melody Magic	Al George Show	Big Corral
10:30 News	Happy Gang	Pepper Young	[illegible]	[illegible]	[illegible]	[illegible]	[illegible]
11:00 Memory Test	Keyboard Console	[illegible] Burton	Indiana Children	Hymns of Churches	Cedric Foster	News	News
11:15 Make Mine Music	From Old Vienna	Perry Mason	Arman in White	Bauhaus Tribune	Curt Roberts	Dorothy Hudson	Hashmates
11:30 Murray Show	Household Concert	Ma Perkins	Betty Crocker	Listening Post	Queen for a Day	Wants Music	Songs for You
11:45 Rhythmaires	Ethel and Albert	Rose of My Dreams	Light of the World	Ethel and Albert	Queen for a Day	Little Show	Melody Mirror
12:00 Hoosier	Farm Broadcast	News	International Clock	Farm Journal	News	News	Music
12:15 A. Smith	Farm Broadcast	Cecil Boily	Life Beautiful	Edward C. Hill	Kenny	Kenny	Noontime Melodies
12:30 News	CBC News	Country Correspond	Ma Perkins	Noted in Music	Harmony Hoedown	Music Time	Parade of Favorites
12:45 Memory Time	Melody	Sight to Sleep Line	Pepper Young		Harmony Hoedown	Music Time	News
1:00 Memory Time	Concert Hour	House Party	Backstage Wife	Kenny Baker	Jackie Gleason	News	Songs and Music
1:15 Club Diary	Concert Hour	News	Stella Dallas	Kenny Baker	Sam Levenson	Perry Mason	Favorite Voices
1:30 Six for One	Played for Sitting	Evelyn Winters	Lorenzo Jones	East Aver	Time Quiz	Will Reader	Favorite Voices
1:45 Matinee	New World Calling	Bob and Victoria	Widder Brown	Arlie Breeding	American [illegible]	Dr Malone	Take It Easy
2:00 Frank Parker	School Broadcast	When a Girl Marries	What's Doing?	What's Doing?	Big Sister Show	Red, White, Blue	Take It Easy
2:15 Music by Leibert	School Broadcast	March of Science	What's Doing?	What's Doing?	Big Gwen Show	Red White Blue	Rhythmaires
2:30 Devotions	Songs to Remember	Meet the Missus	Portia Faces Life	Bride and Groom	Sage Brush Serade	News	Voice of Memory
2:45 Recital	Mesaka Islanders	Meet the Missus	Just Plain Bill	Bride and Groom	Sage Brush Serade	Alma Holcomb	News
3:00 Rhythmaires	To Be Announced	Eric Severeid	Front Page Farrell	Ladies, Be Seated	Jake Box	Friendly Service	Beauties
3:15 Rhythmaires	Women's Institutes	Housewives	Road of Life	News	Jake Box	Friendly Service	Billy Browne
3:30 Aunt Mary	serenade	Housewives	Hymns of Praise	Cliff Edwards	Jake Box	Off the Record	Billy Browne
3:45 Dr. Paul	NBC News	Robert Trout	Aunt Mary	News		Off the Record	Aunt Mary
4:00 800 Club	Edmond Hockridge	Call of the Range	Dr. Paul	Songbook	Big Jim Lewis	News	Ma Perkins
4:15 [illegible] Club	Jack Smith	Model House	Women's Secret	Peter Hayes	Rex Miller	Off the Record	Big Sister
4:30 999 Club	Milton Charles	Red Shield	News of the World	Hank Hayes	Frankie Johnson	Off the Record	Dr Paul
4:45 Superman	Maggie Muggins	Books Are Adventure	J. V. Kallenborn	Jo Lopez and	Hank Rogers	Off the Record	
5:00 Music for Moderns	MacMillan, Quin	Bernie Page	Now is Note	Terry and Pirates	Hop Harrigan	News	Adventure Parade
5:15 Music for Moderns	MacMillan, Quin	Show Time	News	Sky-King	Superman	Adventure Parade	Lassie Home
5:30 Music for Moderns	Rendezvous Room	Show Time	Folk Music	Jack Armstrong	Captain Midnight	Captain Midnight	Listening
5:45 [illegible]	The Early Arts	News	Ethel Peterson	Headline Edition	Tom Mix	Superman	News
6:00 News	London by Lamps	Frank Sinatra	Duffy's Tavern	Camp Harmonies	Lorenzo Jones	News	Duffy's Tavern
6:15 Music Salon	London by Lamps	Frank Sinatra	Duffy's Tavern	Totem Keys	Rex Stewart	Sports Reel	Duffy's Tavern
6:30 Curtain Time	M. Farmer	Dinah Shore	Orchestra	Fun to Gold	Mystery Traveler	Frank Parker	Curtain Time
6:45 Curtain Time	M. Farmer	Dinah Shore	Orchestra	Pot o' Gold	Mystery Traveler	Melody Lane	Curtain Time
7:00 Jeopardy	News	Mayre King	Or Tweedy	Lone Ranger	So Sand Yard	News	Great Good
7:15 Ruth Brisant	News Roundup	Warre King	Or Tweedy	Lone Ranger	So Sand Yard	Memory Lane	Mr. of Manhattan
7:30 Ben Gage	Jack Anderson Art at	Ellen Jones	Kay Kyser	Magic Dial Red	Cap O Kid	Cap O Kid	Mr. of Manhattan
7:45 Ben Gage	The Inquisitive Artist	Informal in Please	Kay Kyser	Mine by Adrian	Cap O Kid	Cap O Kid	Dr. Christian
8:00 Tribune	Dr. Jan Talk	Lowell Thomas	Kyser Club	Lum and Abner	Same That Song	News	Dr. Christian
8:15 Tribune	Entertainment	Jack Smith Show	Keenwood Lawton	Headline Edition	Same That Song	Parliament Full	Dr. Christian
8:30 Del Rubio	Invitation to Music	Dr. Christian	Great Gildersleeve	News Conference	Do Do to Youth	Music Hour	Orchestra
8:45 Del Rubio	Invitation to Music	Dr. Christian	Great Gildersleeve	Great Gildersleeve	Do Do to Youth	Music Hour	Orchestra
9:00 Jack Carson	Dance Price	Jack Carson Show	Dennis Day	Bing Crosby	Jerry Hard	Bing Crosby	Bing Crosby
9:15 Jack Carson	Midweek Review	In a Canon Show	Dennis Day	Bing Crosby	M. Antonio Dr.	Bing Crosby	Bing Crosby
9:30 Robert A. Burman	Mystery Master	Every Given	District Attorney	Bob Hope	Bob Hope	Bob Hope	Bob Hope
9:45 Robert A. Burman	Mystery Master	Every Given	District Attorney	Bob Hope	Bob Hope	Bob Hope	Bob Hope
10:00 Big for Cake	News	Live Sat Final	Frank Sinatra	Magic Hour	Magic Hour	Magic Hour	Magic Hour
10:15 Six for One	Dance Time	Report	Report	Magic Hour	Magic Hour	Magic Hour	Magic Hour
10:30 News	Dance Time	Weight Watchers	Weather Concert	Orchestra	Orchestra	Orchestra	Orchestra
10:45 Dance Hour	Orchestra	Concert Hour	Concert Hour	Orchestra	Orchestra	Orchestra	Orchestra
11:00 A Star Dance	Orchestra	News for Aussie	News for Aussie	Orchestra	Orchestra	Orchestra	Orchestra and News
11:15 A Star Dance	Orchestra and News						
11:30 Sign Off							

3 DEATHS

MITCHCOX Passed away at the Jubilee Hospital, on March 18, 1947, Harry Vincent Mitchcox, Rector of St. Michael and All Angels' Royal Oak, and St. Columba's Strawberry Vale Honorary Canon of Christ Church Cathedral. Victoria.

Funeral service at Christ Church Cathedral (Holy Trinity) on Friday, March 21, at 2:00 p.m. Interment in St. Michael's Churchyard, Royal Oak.

WIGMORE—At Jubilee Hospital on March 18, Robert Alexander, Wigmore, aged 76 years. Born in London, England, and has been a resident of this city for the past 45 years. He leaves his wife at home and one son, Harry Evans, in [illegible].

Funeral from Haywards B.C. Funeral Chapel on Wednesday at 2 p.m., Rev. P. Comey officiating.

Toronto papers please copy.

[illegible] March 17, 1947, at St. Joseph's Hospital, Leonard Arthur Fox, son of Brighton Road, Reading, Berkshire, England, husband of Victoria and district for 18 years. Besides his wife he leaves one daughter, Mrs. Madeline Johnson of Victoria and Mrs. Edward Barnes of England, one sister in Reading, England, and one aunt in London, England. He served for four years with Imperial Troops in the Great War. Funeral service at Chapel of Chimes, from Christ Cathedral, Cremation. Haywards B.C. Funeral Co., director.

[illegible] Passed away at the Royal Jubilee Hospital on March 17, 1947, Rev. James Frost, aged 94 years. Beloved husband of Maria Frost of 1268 Millgrove Street. Born in England and had resided in Victoria for the past three and one-half years. He leaves to mourn his departure his wife, one daughter, Miss Ivy Marriott, at home, 2 sons, Charles of Vancouver and Alfred of Nelson, B.C., and Mrs. T. D. Marriott of Eastern Block. He was predeceased by his son, Fred, who died in Saskatchewan. Funeral service will be held in the chapel of the Sands Mortuary, Ltd., on Thursday, March 20, at 1:00 o'clock. Rev. T. Leghbeater will officiate. Interment Royal Oak Burial Park.

[illegible] Passed away at the Royal Jubilee Hospital on March 17, 1947, Rev. James Frost, aged 94 years. Beloved husband of Maria Frost of 1268 Millgrove Street. Born in England and had resided in Victoria for the past three and one-half years. He leaves to mourn his departure his wife, one daughter, Miss Ivy Marriott, at home, 2 sons, Charles of Vancouver and Alfred of Nelson, B.C., and Mrs. T. D. Marriott of Eastern Block. He was predeceased by his son, Fred, who died in Saskatchewan. Funeral service will be held in the chapel of the Sands Mortuary, Ltd., on Thursday, March 20, at 1:00 o'clock. Rev. T. Leghbeater will officiate. Interment Royal Oak Burial Park.

5 IN MEMORIAM

HANDLEY In loving memory of my dear husband, William Herbert Handley, who passed away, March, 19, 1945.

He went away without farewell;
He gave goodnight to none;
But Heaven's gate was open wide
And a loving voice said "Come."
Beside his grave I often stand
My heart is filled with sorrow
But through the gloom there comes a ray
Of hope for a tomorrow.

Not dead, just gone before.
Ever remembered by his loving wife, Mary Jane.

6 FUNERAL DIRECTORS

MCCALL BROS
"The Floral Funeral Home"
Phone Garden 2013
Office and Chapel, Corner Johnson and Vancouver Streets

SANDS MORTUARY, LIMITED
1703 Quadra Street — Phone E 7311
Beautiful Chapel With Pipe Organ
Distinctive Service at Reasonable Cost

B.C. FUNERAL CO. HAYWARD'S, LTD.
Established 1867
Moderate Charges — Lady Attendant
734 Broughton Street
Phone E 6414

THE CURRY FUNERAL HOME
Opposite Christ Church Cathedral
880 Quadra Street
Phone G 5513

THOMSON FUNERAL HOME
Established 1911 — Formerly of Winnipeg
Lady Assistant — Minimal Electric Organ
1625 Quadra Street — Phone G 2612

7 FLOWERS

ALL BRANCHES OF FLORAL ART. Funeral pieces artistically designed. 1050A Yates. Tyrrell's Florist. E 0747.

ANY FLORAL DESIGNS at lower prices. N. R. Pedlock, 1115 Douglas. G 3131.

THE POSY SHOP, 650 FORT—FLORAL tributes, fresh cut flowers, wedding bouquets, corsages. Phone G 5422.

ALL Floral Work Artistically Designed. We grow our flowers. Brown's Victoria Nurseries, 618 View. G 8412, G 3321.

10 COMING EVENTS

ANOTHER BIG OLD-TIME DANCE March 21st. Sponsored by Britannia Branch, W.A. to Legion Hall, corner Blanshard and Cormorant. Bonnie Dundee.

A genuine prairie old time dance every Saturday night at North West Community Hall, Harvesters, Oldfield Road. Will Logan, M.C.

A HALL TO SUIT THE WORKERS. A place for dances, weddings, etc. North Ward Community Hall, Kings Road. Phone B 5318 for terms.

A BETTER OLD TIME DANCE EVERY Wednesday with Kenneth's orchestra at the Arcade (Broad and View).

DANCE—OLD-TIME
CRYSTAL GARDEN (LOWER) BATON Tonight. Homesteaders Orchestra. Adv.

SATURDAYS
DANCING EVERY SATURDAY ARCADE Ballroom (View and Broad). Eric Paver's band. Everybody welcome.

FRIDAYS
DANCING EVERY FRIDAY, FLOWER Crystal. Eric Paver's band. Everybody welcome.

Dance parties photographed home or studio. Victoria Photo, G 1841, B 6150.

OLD TIME DANCING
EVERY SATURDAY AT FRASER Hall. Reynolds' Orchestra. Lots Mrs. Bowser's Dancing Class.

ENTRIES FOR THE VICTORIA CITY Kennel Club Show on April 12 and 13 close on April 1. Phone E 2536 for entry forms.

GOBLIN BALLROOM FOR RENT. Oak Bay Avenue. Catering weddings, banquets, parties. Reasonable. G 0286, E 5700.

MILITARY BALL TONIGHT AT 8:10 P.M. Fraser Street Hall, Panorama.

RESTAURANT OPERATORS NOTE. DR. M. A. Gordon, C.P.H., officer in public health course and Food Handlers Certificate Regulations, March 19, 8 p.m., Empire Hotel, Victoria Branch Canadian Red Cross Assembly.

ST. ANDREW'S AND CALEDONIAN Society annual Irish concert and dance with refreshments. Feb. 8 at 8 p.m. Commencement Street. Thursday, March 20, 8 to 1 a.m. Homecoming. Tickets 81 cents at Horsey's, Government Street.

WARD FIVE WHIST AND DANCE Liberal headquarters tonight, 8 p.m.

TONIGHT
OLD TIME DANCE
Arcade Broad and View
Kenneth's Orchestra
8 to 12
Gents 90c — Ladies free

HOLD YOUR
CONCERTS, BANQUETS, DANCES AND MEETINGS HERE
AT THE CLUB SHROUD
Northwest Spurs Clubhouse
Open for Rentals
Phone the Manager E 9321 for Information
11 a.m. to 5 p.m.
DANCING EVERY SATURDAY
Close to the Red Cross

13 WANTED—MALE HELP

SMART YOUNG MAN AS CASHIER and able to run for an old established office line age with particulars of any experience. Box 1470 Colonist.

BUTCHER [illegible] MODERN MARKET. Reply giving age, experience, address and phone number. Box 1129 Colonist.

MEN URGENTLY WANTED
FOR WORK AS POWER SAW OPERATORS. The B.C. Logging Power Saw School gives practical training as follows:
1. Mechanical assembly, maintenance.
2. Saw filing, making and repairing.
3. Falling and bucking in the woods.
This advanced training qualifies you for immediate employment in one of the best paid industries. Offered exclusively by
B.C. LOGGING POWER SAW SCHOOL
"Day and Night Classes"
1066 Main Street, Vancouver. Fair. 7431
Victoria Office: 706 Cormorant Street

GAS PUMP ATTENDANT. MUST BE reliable. Hughes Motors, corner Johnson and Quadra.

GARDENER FOR LARGE INSTITUTION. Call Mrs. Mitchell, G 1131.

J. R. WATKINS DEALERSHIP AVAILABLE to aggressive salesman. Car essential. Apply J. R. Watkins Co., 1862 Chestnut St. Garden 3221.

MAN WANTED TO WORK LARGE fruit and vegetable garden. Owner to receive household requirements. Victoria living. Reply Box 6064.

MAN WANTED FOR GARDENING [illegible] 6 days a week. Apply [illegible] Crescent.

PAINTERS AND PAPERHANGERS. First-class tradesman only need apply. Geo. Goodwin, E 3044.

14 WANTED—FEMALE HELP

WOMAN TO DO HOUSEWORK FOR family of adults in Oak Bay district. Must be willing to do cooking. Good wages. Kindly state age and experience. Box 1829 Colonist.

WANTED IMMEDIATELY—EXPERIENCED stenographer. Good salary. Reply will be kept confidential. Box 1307 Colonist.

WANTED HIGH SCHOOL GIRL OR woman to mind children every night 1 or 2 nights a week. Vicinity Princess Ave. G 5744.

WANTED FOUR RELIABLE GIRLS AS press operators. Apply New Method Laundry Ltd., 947 North Park St. Phone G 4166.

WANTED LAUNDRESS GOOD HOURS good wages. Apply Beverly Hotel, 1 [illegible].

WANTED—YOUNG WOMAN AS FOG passer. Apply at the Fern Dresser Shop, Douglas Ave. [illegible].

WANTED READY TO WEAR SALES Shop, 747 Yates St. Apply Fashion Shop.

YOUNG WOMAN REQUIRED IN REPRIN department of Trans-Canada Air Lines. Apply stating age, experience and expectations by letter only. Box 1779 Colonist.

YOUNG LADY FOR CASH DESK. Knowledge of typewriting essential. Apply Dragon Hobbs.

WOOL SPOTTER
and
SILK PRESSER
Apply
PAGE THE CLEANER
2929 Douglas — B 4293

SODA FOUNTAIN WAITRESS
Experienced Preferred
Good Working Conditions and Wages
Apply to
MR. DICKSON at TERRY'S
Between 10 and 1

16 AGENTS WANTED

ADVERTISING SALESMAN WANTED for Victoria and Island. To represent the official publication for the AAA Advertising Distributors. Box 238 Vancouver.

SUB-DISTRIBUTORS WANTED FOR Vancouver Island for new fast moving fully tested high paste food. Only one of excellent leaders manufactured in Vancouver. Good profits if willing to work. Write Box Avery & Hobbins 310 W. Pender St., Vancouver, B.C.

17 SITUATIONS WANTED—MALE

SEPTIC TANK INSTALLED, TILE drains, sewerage problems, tanks cleaned, pits dug, operators. Auto crane for foundations, floors, sidewalks, etc. Phone E 8388. Gordon Maycock. Estimates given.

SEPTIC TANK GREASETRAP, TILE drains cleaned, repaired. Acre cement work. Floors, sidewalks, garage work. All fields. Phone E 8030 or G 6148.

SEPTIC TANKS CLEANED
LET OUR TANK TRUCK CALL AND CLEAN YOUR SEPTIC TANK
THE SANITARY WAY
ALL REFUSE IS PUMPED OUT AND BURIED AWAY
Call—
SAANICH SEPTIC TANK SERVICE
Phone E 8191 or E 3311

17A PAINTERS AND DECORATORS

A BETTER JOB, INTERIOR AND EXTERIOR decorating, brush or spray. Satisfaction guaranteed. Experienced workmen. G 1950.

A BOX OR BUILDING WE WILL BE glad to give you an estimate. We specialize in exterior work. Spray or brush painting. G 7413 or E 6312.

ALL BRANCHES OF PAINTING AND decorating, commercial and residential. Paperhanging. Lloyd Boyd. A Paint Shop. G 7131.

CUSTOM PAINTING, PAPERHANGING. Guaranteed first class and fast work. We also do general repairs. Arme Decorators, T. Harker, E 8771, E 7050.

ARMSTRONG—E 8318 — PAINTER, DECORATOR.

A RELIABLE PAINTING AND DECORATING service. L. B. Fraser. G 1404.

A ROOM PAINTED, READY FOR USE, in four hours. Grande 1065 for fast service and most reasonable price. All interiors. A miracle? Try it. See it.

ATTRACTIVE WORK AT ATTRACTIVE prices. Interior and exterior decorating. Free estimates. Kenneth Decorators. G 1067, 1041 Yates, evgs. G 4461.

A BETTER CLASS INTERIOR PAINTING and decorating job. Special winter rates. E 7000.

A BETTER CLASS DECORATING JOB. Painting, paperhanging, etc. Wadds and Crowther. E 5007.

A GUARANTEED JOB, INTERIOR AND exterior painting. Phone B 8000.

BROWN, W.—PAINTING AND DECORATING, spray painting. Prompt service. Call K 8312.

C. T. LONDMAN DECORATOR PAINTING, spraying and paperhanging. Phone E 5806.

DOMINION PAINT CO. PAINTING AND decorating. Quality workmanship. Reasonable rates. Phone E 1021.

D. A. TRIPP & SONS—PAINTING, DECORATING, paperhanging. G 2316, E 8700.

GEO. E. GOODWIN, FORMERLY OF REGINA, interior and exterior decorating. Satisfaction guaranteed. Phone E 7144 res., E 8464. 2170 Lafayette Avenue. Ref. 1811.

INTERIOR AND EXTERIOR PAINTING, spraying, rooms papered. For a good job phone P 6728.

L. H. LOGAN—E. CONRAD
NOW IS THE TIME TO HAVE THAT spring decorating done. Phone G 4014, anytime.

PAINTING AND DECORATING—EXPERT workmanship and first class materials only. Interior a specialty. Estimates gladly given. E 5030, G 6148.

PROVINCIAL PAINTERS, DECORATORS. Spraying and paperhanging. Good workmanship. Free estimates. E 8121.

PAPERHANGING, ONE A ROOM UP. Free estimate. E 8270.

PLASTERING, STUCCO [illegible] rooms replastered. E 8737.

WALLPAPER, MURFACO PAINTS, ETC. Medina Brothers Ltd., 819 Broughton Street. G 5521.

A. R. C. DECORATORS
EXTERIOR AND INTERIOR PAINTING
Paperhanging a Specialty
Brushing—Spraying — G 8337

CLAYLEY & RIFF
PAPERHANGING, DECORATING
1421 BROAD STREET — PHONE G 1832

SPRAY THAT ROOM IN comes paper. B 3857. D. Smythe.

17C CARPENTERS AND CONTRACTORS

ANY TYPE CONCRETE WORK, FOUNDATIONS, basement floors, etc. Plastering, stucco, new and repair work. All modern features. Nicholson General Contractors. Phone E 5366, E 6481, E 8797, E 7070.

A1 CEMENT WORK, SIDEWALKS, floor foundations, driveway, etc. Leaving form work are tasks finishing 20 years exp. Estimates given. E 8188.

ANY FRAME CONSTRUCTION considered by day or contract. First-class workmanship by veteran organized crew. A. C. Rusted, E 8[illegible], F 7210.

ALL TYPES OF CONCRETE WORK, DRAINS AND SEWERS. W. HUNT. F 1[illegible].

ALL TYPES OF CONSTRUCTION — Kitchens, cabinets and alterations. Phone E 6793.

ALITRATION GUTTERS AND ROOFS repaired, repainted, or all types. Lawrence A. Taylor. G 6191.

ALTERATIONS — Building and repairs. Roofing a specialty. T. Thirkell, E 6635.

BRICK WORK, CHIMNEYS TUCKED, chimneys and cleanout doors installed. Any cement sidewalks built and repaired. Phone G 3196.

BUILDING CONTRACTORS — WARREN King, B 1968. Alterations, repairs, etc.

CEMENT WORK FOUNDATIONS, floors, sidewalks, etc. Septic tanks, tile drains, sewers. Satisfaction guaranteed. Cambray & Underwood. E 5781 or G 8034.

CARPENTER—EXPERIENCED IN ALterations and finishing, requires part time work. Box 1881, Colonist.

CHIMNEYS AND FIREPLACES BUILT and repaired. E 1325.

CONCRETE SILOS, 14 DAY SCREW jacks. 20c. Drott's. G 3790.

CUT GRANITE AND SANDSTONE MANTELS, also granite piers. G 1920.

DRIVEWAYS, Sidewalks, Fencing, Small carpentry, Alterations. We carried over there, let us serve you here. Phone E 3613.

DOUGLAS & MARSHALL — CEMENT work. Large or small jobs welcome. Prompt service. Phone E 9057.

EXPERT CARPENTER — ALTERATIONS, repairs. Reasonable. E 6779.

FOR SPEEDY SERVICE ON REPAIRS and alterations or building. Phone [illegible].

17 SITUATIONS WANTED—MALE

GENERAL SMALL HOUSEHOLD REPAIRS, painting and decorating. Harper Wells, E 8[illegible]. We [illegible].

GENERAL CARPENTRY ALTERATIONS. All work guaranteed. G 1350.

LATTICE WORK AND FENCING A specialty. Reasonable repairs. G 8882.

MODERN FLOOR CO. — HARDWOOD floors laying, sanding and finishing new and old floors. Free estimates. Phone B 3290.

NEW HOMES, ALTERATIONS AND REPAIRS. Estimates given. B. E. Weismuller. Phone B 1253.

PHONE G 8351 FOR GUARANTEED roofing, either cedar shingles, asphalt.

ROCK DRILLING AND BLASTING. General cement work. Air compressor and cement mixer for rent. W. Trace. B 9[illegible].

FOR EXPERT CONCRETE WORK, FOUNDATIONS, DRIVEWAYS, SIDEWALKS
Phone PAUL ZAPUSKI — B 2414
A Good Job Every Time

17D PLUMBING AND HEATING

A COST — PLUMBING REPAIRS, replacements, furnaces, repairs. G 1790.

FURNACES REPAIRED AND INSTALLED. All work guaranteed. Shaw Sheet Metal, 841 Pembroke. B 3343.

17E GARDENERS

AVOID DISAPPOINTMENT. CALL K 9851 pruning and spraying, disease control, gardening. J. S. Downing, entomology horticulture.

FOR YOUR LANDSCAPING, PRUNING, spraying, etc. Call G 6451. Norman Morrison, horticulturist.

GARDENS PLOUGHED WITH ROTARY tiller, no horse necessary, goes through church gate. Frank Gass. B 1478.

TREE SURGERY

SCIENTIFIC TREE PRUNING, Spraying, cavity treatment, fertilizing, dangerous trees removed. Cowie & Hicks. B 1878.

18 SITUATIONS WANTED FEMALE

ALTERATIONS, CHILDREN'S CLOTHES, curtains and drapes. Phone B 3817.

ANY AND ALL TYPING. Accepted. Shorthand if required. Mrs. Kelly. E 2434.

BUSINESS GIRL WILL DO LIGHT duties or mind children five nights a week, in return for room and board close to. Box 142 Colonist.

CAPABLE READY TABLE YOUNG WOMAN, 36 years with [illegible] as housekeeper, for single gentleman or lady with living for farm. Must be [illegible] good cooks. Box 1798 Colonist.

EXPERIENCED COMPTOMETER OPERATOR seeks position. Reasonable salary. Can go on or after Apr. 1. Box 1863 Colonist.

EXPERIENCED STENOGRAPHER WOULD do any kind of typing at home. References. E 1622.

EXPERIENCED STENOGRAPHER REQUIRES position with reliable firm. Box 3082 Colonist.

EXPERIENCED WOMAN FOR COOKING, housework. Mornings. Box 1404 Colonist.

EXPERIENCED INFANT OR CHILD nurse desires position in good home. Box 1846 Colonist.

HOUSEKEEPER TO LOOK AFTER elderly man in home. Family duties. Apply to Box 1800 Colonist.

LIVING ACCOMMODATION WANTED for married or unfurnished for mother and son, 11 years. Home or services in exchange. Box 6338 Colonist.

LADY CHAUFFEUR CLASS A. 11 years' experience, wants regular or part-time work. G 6667.

TRUSTABLE WOMAN WITH TWO SMALL children desires housekeeping job in exchange for board and room. Phone E 7070.

WANTED—A GOOD PLAIN COOK. Other help kept. Mrs. J. F. H. Marker, Mount Adelaide, 810 Dunsmuir Road, Esquimalt. G 4184.

WAITRESS WORK, 8-HOUR DAY from Monday to Friday on night shift. G 1448. Ask for Viola.

WOMAN FOR HOURLY CLEANING, only half day and car fare. Box 1836 Colonist.

21 PERSONAL

ANY INFORMATION OF NEW COATS [illegible] Phone G 2661.

MARSHALL, Sparis Frames. Pots repaired. Repaired Burrer Rib. Yates.

BARBER SHOPS presented made over. Phone [illegible] G 3671.

BOX KITES [illegible] with advertising. Make up. George's Music, 710 Pandora.

21 PERSONAL

I SEE that 77 applications here so far for a home have been filed by people or families wishing to adopt a child. OH, CHILDS I say to these people—never mind. Don't give up. There is a home waiting for some little child who is not at fault of its own, who has the right type of a home. Write to the Herald of every event because so helpless they are sent.

DREAMING THINGS? — a brand new bedroom suite for just $99 from Barton's. Only 1 left. Watch for the prices. Phone E 8115.

NO-FINER THING can anyone do than adopt a child. Give it the protection of their name, and change with it the radio. It's up to you to take it for and give it all that they have got. Or take one when it has reached out and has to start right in to record. To teach it to know right from wrong. It's a job hard and long.

MAPLE bedroom suite, [illegible] modern chesterfield, chairs, a pretty little suite for your second bedroom. [illegible] warehoused $110. Brand new too.

TO MOULD its character long but for its health and act a good example. Your pet. It's a mighty tiff job but an unselfish one, and nothing rubber can fill. Especially if humanities one of the [illegible] classified as illegitimate. Which is not mentioned in the dictionary. Well, it's a hard job to try for to think that ANYONE does this earth bad ANY THING to do with its birth. Just throw out the possible be and there I am for what these 77 are.

LUSCIOUS LOOM KERL in child and in the new and shaggy color of the Chesterfield Suite. Big chair or lounging is your game. It's NEW in style and [illegible].

WHO WILL TELL time round when the sun is ABOVE and where they wanted to be? Or when to grow, will [illegible] EXACTLY THE WAY THAT THEY HAVE YET?

MEMBER BROS. furniture [illegible] Victoria's leading warehouse. Vera Yates, G 8[illegible].

STAIR CARPET, 27 wide, [illegible] $1.49 for the wide Wools. [illegible] wide grey [illegible] will show the marks.

INCOME TAX RETURNS. EXPERT ASSISTANCE. Reasonable rates. Mr. Fraser. B 4148.

I WILL CALL WITH CASH FOR YOUR [illegible] in any condition. G 6597.

LADIES ALL-WOOL ANKLE SOCKS [illegible] 10c. All sizes. The Bazaar, 614 Fort.

METAPHYSICAL LIBRARY AND SCHOOL [illegible] Yates at Quadra. 9 a.m. to 6 p.m.

OLD CURIOSITY SHOP, 1029 ROBSON Street, Vancouver. "A COLLECTOR'S PARADISE."

PIANO Tuning and Repairing—P. Luboff, formerly of Heintzman Co. E 4493.

PUBLIC STENOGRAPHER, V. SABINGton, 531 Bastion. Confidential. G 1512.

PICTURE FRAMING—FIRST-CLASS JOB guaranteed. Large stock of mouldings. Williamson's, 840 Fort Street.

RUDY FOSTER CONTACT JACK Hughes. E 6404.

SPIRELLA FOUNDATION [illegible] E 5623 for your requirements.

SPECIAL READINGS BY APPOINTMENT. Florence Gilmer. Phone B 1539.

TRUSSES, SURGICAL BELTS, [illegible] fitting, free consultation. Darling's [illegible] Fort and Douglas.

WE REWEAVE YOUR OLD RUGS INTO new. This beautiful reversible broadloom type rugs to fit any room, any size. Aladdin Carpet Weaving Co. G 8919.

WILL ANYONE WHO WITNESSED AN accident on Vancouver and Fort Streets, 8:10 p.m., March 7, kindly phone G 1412 or call at 108 Pemberton Bldg.

THERE IS NO SUBSTITUTE FOR EXPERIENCE
EASTER IS APRIL 6—
Don't wait until the last minute to have your COAT SUIT or DRESS cleaned in readiness for EASTER. Telephone for your driver to call to have your garments PANTORIUM cleaned, so that they will be done in plenty of time.
Dress Forger
HATS TIES and GLOVES Too
PANTORIUM DYE WORKS OF CANADA, LTD
For PORT and QUADRA PHONE E 7155

FLOORS WAXED AND POLISHED
B 3262 after 6 p.m.
Most reasonable rates in town

DETECTIVE SERVICE
Investigations of all kinds by Victoria's ONLY Licensed and Bonded Agency. Connections in all principal cities of the world.
INTERNATIONAL INVESTIGATION AGENCY LIMITED
1110 BROAD STREET — PHONE E 3041
Office Hours
8 a.m. to 9 p.m. (Except Saturdays)

SPRING SEWING IS HERE
HAVE YOUR MACHINE COMPLETELY OVERHAULED BY EXPERTS
Estimates Free
SINGER SEWING MACHINE CO.
Phone E 6313 — 734 Yates St.

JUST ARRIVED
AUTOMATIC IRONS, $11.95
TOASTERS, $6.95
FLETCHER BROS
1130 Douglas

PAT BALL GLASS INTAGLIO
716 JOHNSON STREET
Have at present a wide selection of hand-cut Cumbrae stemware, trays to match. Photo frames, wall and table mirrors and glass coffee tables. We specialize in decorative designing and repairs on cut crystal.

PICTURES FRAMED CORRECTLY
LITTLE GALLERY
1118 Quadra. Phone B 7343

21A HAIRDRESSERS AND BEAUTY SPECIALISTS

ALL TYPES OF BEAUTY CULTURE. All cold waves, machine and machineless permanents. 113 View. Vogue Beauty Salon. B 1112.

ACT NOW FOR OUR TWO-FOR-ONE specials in permanents and cold wave, specially styled by Ines. New Ray Beauty Shop, 630 Fort Street.

CHARM BEAUTY SALON, CORNER Cedar and Fort. Patrons from Lotus Chinoise. Mgr. Phone B 5327 for appointment. Notice! We can now specialize in a complete line of BREX treatment.

CO-EDITTE BEAUTY SALON, JAMES BAY Hotel, 270 Government Street. G 7181.

GORDON, HAIR STYLIST, WITH 9 years experience in Hollywood and Eastern Canada is now associated with La Fiesta Beauty and Slenderizing Salon, 713 View Street. G 7463.

HOLLYWOOD BEAUTY SALON, 617 Fort Street (above Nutshell). E 6412. Prop. Peggy Henderson.

IF YOU WANT YOUR HAIR PERMANENTLY waved at home, the La Fiesta will send one an operator. Phone G 7463.

NEW PERMANENTS — FINE HAIR A specialty. Roberta Beauty Salon, Room "A," Campbell Building. G 6057.

REIMER'S BEAUTY SALON, 743 VIEW Street. E 6473 for appointments.

STYLECRAFT BEAUTY SALON, NEW management. All types permanent waving. 1307 Oladstone, cor. Fernwood. B 1321.

THE WHITE HEATHER BEAUTY SALON, 60 Arcade Building, 1120 Broad St. Phone E 6060 for appointments.

TYRRELL'S LTD., PERMANENT WAVE specialists. Fourth Floor, David Spencer's Store. B 4161.

VICTORIA BEAUTY PARLOR — CALL G 6667 for our specials in permanents. All experienced operators.

MARION HARRIP
Hairdresser
1040 Oak Bay Avenue — Phone G 6765

SUMMER BEAUTY SALON
708 Broughton Street—E 6110

21A HAIRDRESSERS AND BEAUTY SPECIALISTS

DOLLY'S

33 BUSINESS DIRECTORY

A DEPENDABLE BARGAIN IN GOOD wood. Up-Island fir blocks and slabs, $6.50 cord. Also good mixed wood all chopped for your convenience, ready to burn; $6 per cord.
Immediate Delivery
RONALD HOPKINS FUEL CO.
Phone E 7916

A BEST DRY FIR, INSIDE BLOCKS; mixed with heavy bark slabs, never in water, ready to burn, from Elder's Mill Books, $6.50 cord. Also No. 2 fir $5 a cord, in 2½-cord lots. Delivery in Greater Victoria, Colwood, Happy Valley, Metchosin and Langford Books Lake Fuel. B 2223

A SPECIAL — WOOD, ONLY 2 WEEKS No. 1 Douglas fir millwood, mixed with inside, never been in water, from Lady-

33 BUSINESS DIRECTORY

FUMIGATING

GEO. A. ROGERS CO.
EXTERMINATORS OF ALL VERMIN, rats, mice and moles. Contract monthly rates for Cafes, Institutions, Dwellings, Food Plants, etc. FUMIGATION by CYANIDE and METHYL-BROMIDE GAS.
"A LOCAL FIRM"
Phone B 3533 Eves., E 4384

GENERAL HAULING

B. & D. GENERAL HAULING CONTRACTORS, light and heavy local hauling. Reasonable rates. G 4410

FOR HIRE, FLAT-DECK TRUCK AND driver. Rates reasonable. B 1728.

GENERAL HAULING, PANDORA TRANS-

34 PROFESSIONAL DIRECTORY

INCOME TAX

INCOME TAX FORMS PREPARED BY AN EXPERT
Reasonable Rates
Consult ALEX J. HORNE
1011 Government Street Phone G 1014
(36 Years With Dominion Income Tax Department)

NATUROPATHIC PHYSICIAN

ELLEN HALLNOR, REGISTERED AND licensed dietetic, electrical and manipulative treatments. Union Bldg. E 8042

OSTEOPATHIC PHYSICIANS

DR. VERNON B. TAYLOR, REGISTERED

40 FOR SALE—MISCELLANEOUS

BABY CARRIAGES

Folding baby carriage, padded, in maroon, blue and ivory. Spring construction rubber wheels, reversible handle, chromium
$29.50, $33.50, $37.50, $38.50

One only twin baby carriage (folding) strong cover, ivory upholstery. Padded, swing construction, rubber wheels, reversible chromium handle.
$45.00

English pram carriage, padded, grey or blue.
$39.50

Baby's folding push cart.
$10.95

Doll pram, natural finish, maple, 30x18.
$10.50

Crib mattress, 75x28.
$2.80

Steel crib with panel sides, 50x28.
$19.50

Felt mattress to fit
$4.95

Plastic play pen pad, peach and blue, 36x36
$4.95

Commode chair pads, padded, with plastic covering. Rose and blue prints
$1.35

Baby carriage mattress, painted, waterproof covering, 30x18.
$2.65

with carriage pillows to match
$1.75

Children's commode chairs, pink, blue and white
$6.85

Enamelled hardwood, high chairs, adjustable foot rest
$14.50

Natural finish maple high chair and removable aluminum tray. Real value.
$8.50

Child's school desk, natural finish maple with box for books.
$14.95

Junior school desk, natural finish, maple with box for books
$13.75

Bath-a-babe, rubber
$9.95

Baby swings with springs. Without tray
$1.50

With tray
$2.25

Sensra all-wool baby blankets, pink or blue. Soft and downy.
$3.95

— AT —
McLENNAN, McFEELY & PRIOR LIMITED
1400 Government Street Phone G 1111
Furniture Dept. Main Floor
Private Exchange Connecting
All Departments

PRICES SLASHED FOR MARCH!

Cellophane sets regular $2.25
$1.49

7-piece glass berry sets, regular 90c.
69c

Glasshake roasters, regular $6.15, for
$4.50

Tea sets, regular $12.75, for
$8.50

Hot four mixing bowls, regular $1.49 for
79c

Salt and peppers regular $1.20, for
89c

Silver salts and peppers regular $4.07, for
$2.81

Pottery vases regular $1.00 for
$1.23

MACDONALD'S LIMITED
Corner of Douglas and View Streets

SMART BEDROOM SUITES

4-piece striped mahogany bedroom suite, 36-inch round plate mirror. Vanity has drop centre. Waterfall fronts. Bed, bench, vanity and dresser.
$162.75

5-piece modern maple bedroom suite, 44-inch vanity with drop centre and centre drawer. Plate glass mirror, size 30x40. Consists of chiffonier, bed, vanity, bench and night table.
$225.00

— AT —
McLennan, McFeely & Prior LIMITED
1400 GOVERNMENT ST PHONE G 1111
Private Exchange Connecting
All Departments

BOUDOIR CHAIRS SLIGHTLY SOILED
Four Only, Regular $33.00
For $24.75
Two Only, Regular $28.50
For $21.40
Two Only, Covered in Good High Grade Cretonne, with Drop Apron, Regular $27.50
For $20.55
— AT —
McLennan, McFeely & Prior LIMITED
1400 GOVERNMENT ST PHONE G 1111
Private Exchange Connecting
All Departments

"HELLO" MRS WARD' PREPARE NOW FOR SPRING

Come in and check these wonderful furniture values at Macdonald's.

THREE PIECE CHESTERFIELD SUITES COVERED IN LOVELY TAPESTRY AND VELOUR
From $187.50

Be an early bird, Mrs. Ward, and get ahead on our Spring values now!

MACDONALD'S, LIMITED
(Furniture Dept.)
1121 DOUGLAS (Corner View)

WE INVITE YOU TO INSPECT OUR FINE STOCK OF BEDROOM SUITES

6-piece walnut suite (Majestic design) $166.50
3-piece twin bed suite (waterfall design) $183.00
6-piece walnut suite (drop centre vanity) $197.00
4-piece maple suite $132.00
6-piece mahogany (very large mirror) $345.00
6-piece bleached mahogany $179.50
6-piece twin bed, lined oak (best quality) $379.00
3-piece maple suite (twin beds) $299.00
6-piece GIBBARD Colonial suite (SOLID WALNUT) $495.00
6-piece bleached oak $231.00
6-piece walnut (large mirror) $254.00
We have a large selection of TWIN BED SUITES on display

HOME FURNITURE COMPANY
626 Fort Street
Above Standard

WILSON'S ECONOMY FURNITURE
9-piece oak dining room suite — $84.00
White enamel highboy — $19.50
Dry kitchen cabinet — $14.50
3-piece chesterfield suite — $39.50
906 CORMORANT STREET — G 9015

THE REVOLUTIONARY MOFFAT HANDI-CHEF
Bakes and broils at the same time. Fries and toasts at the same time. Boils and broils at the same time. ALL WITH ONE ELEMENT!
$44.95
Complete with oven and grilling
At
VOGUE FURNITURE HOUSE
Where Customers Send Their Friends
Phone G 8414 806 Yates Street

SPEAKING OF OUTDOORS
May We Suggest
AWNING CLOTH
Now is the time to replace shabby worn-out awnings. We are ready with sturdy striped cloths in smart shades of tan and green or tan, green and orange. 36" wide — $1.38 per yard.
Garden chair covering, in strong serviceable fabrics. Plain green, blue, tan, orange or yellow. 36" wide — $1.45 per yard.
STANDARD FURNITURE CO.
Right Through, Yates to View

SMART
CHESTERFIELD SUITES
Three-piece Chesterfield Suites, selection of velour and tapestry covers. Full spring construction.
THREE-PIECE SUITES
$149.50 to $289.50
CHAMPION'S LTD.
727 FORT

3-DAY SPECIAL!
SILK TRILITE SHADES
IN NEUTRAL COLORS
—And—
ATTRACTIVE STYLES
REG. $3.95 — NOW $3.50
McLENNAN, McFEELY & PRIOR LIMITED
1400 Government St Phone G 1111
Private Exchange Connecting
All Departments

445 MUSICAL INSTRUMENTS

CAVE PIANO STORE FOR GUARANTEED reconditioned pianos. 745 View Street. G 2812

ED ALTO SAX. IN VERY GOOD CONdition. $175. 3010 Wascana St.

NEW STOCK, STRINGS FOR ALL INstruments. George's, 710 Pandora. E 6421

ONE AUTOMATIC ELECTRIC RECORD player, in black leather portable case. G 7628.

PREWAR HOHNER 120-BASS ACCORDion. 415 William St.

STUDENT WOULD LIKE USE OF PIANO one hour a day for practice. Phone E 1843.

MUSICIANS' HEADQUARTERS
FLETCHER BROS.
1130 Douglas
If it's Musical — We Have It.

447 RADIOS AND REPAIRS

ADDISON FIVE-TUBE SUPERHETERODyne model, radio long and short wave. Built-in antenna. Cash price $59.95, or terms $9.05 down, $8.93 per month for six months.
B.C. HARDWARE
734 Fort St. G 1621

A GOOD PLACE TO GET THAT NEW or reconditioned radio. Call us at E 2333 or come in and see our stock. Comet Radio Service, 765 Esquimalt Road.

ALL RADIOS REPAIRED, EFFICIENT and prompt. Guaranteed. Call G 7111.

COMBINATION RADIO - PHONOGRAPH with Jensen bass reflex speaker, $75. E 1837.

EXPERT RADIO REPAIRS. MEMBER of N.R.I. Astromaster. 1208 Gov't. G 4721.

HALE YOUR RADIO REPAIRED NOW. Call FAIRFIELD RADIO AND APPLIANCES, 248 Cook Street. Phone E 9341 for prompt, guaranteed service.

JUNCTION RADIO SERVICE—REPAIRS by expert technician. Quick service. E 1827.

KENDALL Radio Lab. (Don Mount, prop.) Phone G 6717. 1043 Yates, for radio and electrical appliance service. Dial service.

RADIO REPAIRS DONE BY COMPETENT technicians. Fletcher Bros., 1130 Douglas.

SMALL SOUND SYSTEM FOR RENT. Ideal for receptions, dances, as the crowd. Microphone and records supplied.
OAK BAY RADIO
G 1317 2051 Bowker Ave.

USED RECORDS BOUGHT, SOLD, EXchanged. B.C. Swing & Radio Service, 841 Fort Street. Phone E 6131.

NOW ON SALE
A FEW EMERSON RADIOS
Three Models To Choose From
ALSO RADIO REPAIRS
RADIO ELECTRIC 1118 QUADRA
Just off Fort on Quadra

AUTHORIZED WESTINGHOUSE RADIO and APPLIANCE SERVICE
Reasonable Prices — Quick Service
McLENNAN, McFEELY & PRIOR LIMITED
1400 Government St Phone G 1111
Private Exchange Connecting
All Departments

TODAY'S SPECIAL AT KENT'S
General Motors Auto Radio, Seven tubes with separate speaker. Guaranteed. At cost price. A bargain, $49.
KENT'S
841 Yates Street E 7164

1941 3-BAND PHILCO TABLE MODEL, 6-tube radio. Splendid condition. $75. 6686

1942 SPARTON PUSH BUTTON RADIO in new condition. $95. G 3479.

460 GARDENS

BEST STRAWBERRY PLANTS, 2 CTS. Thornless and Phenomenal blackberries. Delivered. Phone E 6421.

DAFFODILS, 15 CENTS DOZEN. 2021 Richmond Avenue.

EXCELLENT BLACK SOIL FOR SALE. E 3001.

MANURE
FOR GROWTH AND SOIL IMPROVEment use our pulverized cattle manure. Two sacks or more, $1 per sack, delivered. Official analysis shows highest in plant food value. Sidney Duck Farm, Sidney 180.

FENCING, ARBORS, LATTICE WORK, etc. Built to order. For free estimates call Mr. Wilson at G 6961.

FOR GOOD TOP SOIL AND YOUR garden rock, call Kent Bros. G 6810.

LAWN ROLLER FOR RENT. FAIRFIELD hardware. E 9018.

MAGLIO PLUM TREES, patented. A good and strong. Buy two for safer pollination. $2.00 each. Lab. Nelson, C. Maglio, 800 Rossos St., Nelson, B.C.

NEW ZEALAND WHITES. 307 GLADIOla, or Colquitz 180 R, before 4 p.m.

PRIMULA, WANDA, BEAUTIFUL plants. $1.50 dozen. E 6466. 500 plants.

SPRING PLANTING. EVERGREENS, flowering trees and shrubs, fruit trees and roses. The new ever-bearing strawberries.
STREAMLINER
Producing fruit all summer, sweet, aromatic and with an exceedingly fine flavor.
LAMMER & SONS NURSERY
Burnside Rd. at Strawberry Vale.
Public Market. Colquitz 197

TOP SOIL AND MANURE. PHONE evenings. E 9067 and G 4530.

2000 CHRYSANTHEMUM STOCK — plants, 25 cts. ea. early and mid-season varieties. Good price if sold en bloc, also hotbed sash. Phone G 5648.

150 MONTEREY CYPRESS 50c AND 75c each. 3780 Saanich Road or G 3088.

465 BICYCLES AND MOTORCYCLES

A '31 HARLEY DAVIDSON TWIN 74. Good running condition. Phone Belmont 33 T.

BICYCLES — ALL SIZES. REPAIRS. Work guaranteed. AARONSON'S, 1328 Government Street.

CLEVELAND DOUBLE-BAR BICYCLE for sale, good condition. Phone E 4829.

EVERYTHING IN BICYCLE REPAIRS. Bernard Ltd. 1410 Douglas. G 6611.

MAN'S B.S.A. BICYCLE GOOD CONdition. Phone E 9307, after 3.30 p.m.

ROYAL ENFIELD, ALL MODELS USED and new. Used late model Harley and Indian, reconditioned and guaranteed. Windshields, new and used. Tires, tubes, batteries and accessories. The best equipped motorcycle shop in Victoria guarantees you a better repair job at lower rates. See Les and pay less at MOTORCYCLE SALES, 2047 Douglas.

TRICYCLES
SHIPMENT OF DE LUXE ENGLISH LADY tricycles now in stock. Tubular frame and forks, rubber-top saddles, oversize cushion tires, step plates.
PRICE $22.95
ROBINSON'S
1720 Broad cnr. Colonist E 6212

E. H. HARRIS & CO. LTD.
SALES and RENTALS
NEW AND USED BICYCLES
Repairs, Painting, Accessories
Welding, Key Cutting
Fully Competent and Experienced Staff
Prompt and Efficient Service
716 Fort Street Phone G 7826

As new 500 cc Norton. Must be sold. A good buy and fully guaranteed. See the new Indian Chief at
$865
R. SHANKS & SONS
401 FORT STREET

1946 HARLEY 74, OVERHEAD VALVE, new condition. Whisker motors, 170 miles per gallon, adaptable to any ordinary bicycle. Rubber mounting insures silence and shockproof operation up to 40 miles per hour. MOTORCYCLE SALES, 2047 Douglas.

1934 HARLEY-DAVIDSON '34 EXcellent condition. Extra tire and sidecar chassis. $375. 932 Johnson St.

466 STOVES AND RANGES

AAB'S FOR STOVES AND HEATERS
Oil — Coal — Wood — Gas
Reasonable Prices
949 JOHNSON ST PHONE G 6122

ALL KINDS OF STOVES AND HEATers — Wood, oil and coal burners. Clark's Second-Hand Store, 571 Johnston.

ALMOST-NEW BEACH GAS RANGE, 1946 model. $180 or best offer. G 2511.

BEACH WOOD AND COAL RANGE, like new, also camp cook stove. G 3094.

CANADA PRIDE RANGE, NEW WATER front, good condition. $40. G 3987. 101 Ontario St.

COAL AND WOOD RANGE WITH HOT water front. G 6165.

FUEL OIL STORAGE TANK, 2,000 Gallons, ¼-inch welded steel plate. Phone Bel. 271.

GURNEY COAL AND WOOD RANGE with new water jacket. 1315 Cook St.

HOT AIR FURNACE (ROYAL), WOOD and coal, excellent condition. Box 6675 Colonist.

INSTALL NOW—OIL BURNER WATER heaters, oil burners for ranges and furnaces.
SOUTHALL STOVE CO.
1231 Government Street

NEW, LATEST MODEL ALL ENAMEL gas range with oven control, $154.50. Carter's Stove Store, 523 Fort Street. E 7511.

OIL BURNERS, DOMESTIC AND HOT water units installed. Blower and natural draft. Constant level valves. Adjustments made under Kleen Heat guarantee for defrosting and many other uses. Keep-Kle, the new fuel conditioner. Eagle Oil Burner Sales, 749 Broughton. B 1931.

OIL BURNER INSTALLATIONS AND service. Cooking range burners for immediate installation. Gas ranges, water heaters and coal ranges converted. Satisfaction assured. A. S. Booker, 512 Gore Street. Phone B 3049.

YOUR FUEL PROBLEMS WILL BE OVERcome if a modern type oil burner in your present stove. See it demonstrated at our store. We are now installing them. All orders taken now for installation prior to Fall and immediately. Full directions with each burner. Macdonald's Fuel, Oil Department, 104 View Street (downstairs).

468 MACHINERY

16 BANDSAWS
ANOTHER SHIPMENT OF THESE [illegible] machines in. Best heavy duty sawing [illegible] with 1 1/2 hp motor and guarantee. $197.50.
SHERBOURNE EQUIPMENT CO.
1304 Sherbourne St. B 2314

EMPIRE GARDEN TRACTOR 4 H.P. [illegible] $1050. Phone Kenmore 2634.

FOLEY SAW FILER COMPLETE WITH [illegible] in excellent condition. H. Walker, 771 Fort St., or At the Varsity.

THE MILL 6-SAW STRIPPER MACHINE [illegible] with compressor set up and in good working condition. Also a 4-saw hog stripper machine (not set up) with new 50 hp Dodge motor. For price and duty under Express opportunities. Apply B.C. Land & Investment Agency, G 6115. Evenings E 2546.

WANTED—SINGLE 16 PLOUGH, FORD, Ferguson. G 6629.

EVERYBODY
Have You Met
TINY TIM
The
NEW SEA CONTINENTAL GENERATOR SET
6-Volt 12-Volt 32-Volt
Now You Can
Light your home, Summer cottage, station, Have Chicken House, Goat shades and batteries run a pump, grinder and many other uses.
Equipped With Self-Starter
Call or Write for Information
On Display
We Cover the Island
SAANICH GARAGE & SUPPLY
Royal Oak P.O. RR No. 1
North End Lake Rest Beaches, Road
Phone Keating 53K

GENERAL MOTORS DIESELS INDUSTRIAL
Immediate Delivery
3, 4, 6 and 8-Cylinder Units
VICTORIA MARINE AGENCIES
900 YATES ST PHONE G 3121

SPECIAL MACHINERY AND EQUIPMENT MANUFACTURERS
MARINE IRON WORKS, LTD.
518 Pembroke Street

469 FARM IMPLEMENTS

A RIENS ROTO-TILLER, 11 H.P. [illegible] tiller, just overhauled. $495. Apply Lee Burnside Wood, or write Box 1728, Colonist.

2-3 HP JOHNSON CROSSROADS ENGINE, vegetable cutting gear, working enough chicken house 40 x 16 feet. A. W. Cave, Wains Crossroad, Sidney.

ALL ELECTRIC APPLIANCES REPAIRED. Efficient and prompt guaranteed service. Thermos cleaned, all makes, all models. Bargains. G 2112.

STUDIO COUCHES
A GOOD-SIZED LOW CUP UPHOLstered furniture frame in from the cleaning plant at noon yesterday and we thought we would have a nice display for this morning but all we have left of it is two studio couches one at $79.50, the other at $39.50, and a really good odd chesterfield chair at $27.50. It's nice to sell things so fast, thanks folks. We still have the eight-piece dark oak dining suite. Someone is passing up a good buy here. It is worth more than the price we are asking, $55 complete. An invalid wheel chair $7.50. A good-sized rubboard with two drawers on top, just the thing for the kitchen, and it's very nicely finished in dark oak, price $11.50. And lots of other clean and useful furniture at our usual reasonable prices.
GRAY'S USED FURNITURE STORE
1121 Langley E 2621 E 6014

ALMOST NEW MERCURY 127 CAMERA plus filter, 1/500 sec. 35mm. Cost $125. Will sell for $60 or nearest offer. Box 1760, Colonist.

A.B.C. BEATTY, CONNOR, EASY Maytag Wringer repairs a specialty. Wringer rolls in stock. Taylor & Co., 638 Fort.

ATTENTION — WRINGER ROLLS FOR most makes electric washers. Taylor & Co., 638 Fort.

ATTENTION — SINGER PORTABLE electric sewing machines for rent. Taylor & Co., 638 Fort Street. G 3621.

A COMPLETE VENETIAN BLIND SERVice. Early delivery. Nolite Venetian Blind Service. E 8515. Res., G 7534.

ALL MAKES SEWING MACHINES REpaired, parts, needles, oil. Taylor & Co., 638 Fort.

ALL MAKES VACUUM CLEANERS REpaired, belts, brushes, etc. Taylor & Co., 638 Fort.

AWNINGS FOR HOUSE OR STORE—SEE our samples of stripes. Jenne Bros., 570 Johnson Street. G 4632.

A FINE SELECTION OF BRASSWARE [illegible] M. Zarr, 1415 Government. B 3313.

A BIG DOUBLE LOAD OF CINDERS and rock manure. G 5844.

ALEXANDER ALWAYS BEST FOR TOP soil, manure, clay fill. E 3778.

BUY, SELL, RENT — CEMENT MIXERS, trailers, garden tractors, power tools. Shelbourne Woodworking & Equip. B 7214.

BABY BUGGY WITH SPRINGS, HIGH chair, collapsible chair and room seat. Phone G 5846, after 5 except Sunday.

BRITISH INDIA RUG, 9 BY 12. 572 Devonshire St.

CAMERA, 35 MM. RANGE FINDER, 50 mm. lens with leather case. Brand new, $85. Ave. photo electric exposure meter, $10. Need washing machine, refrigerator. Box 1588, Colonist.

CONVERTO LOUNGE AND TWO CHAIRS to match in blue tapestry, $149.50. Odd chest of drawers, $19.50 to $42.50. Holland Bros., 834 Fort. E 8012.

CHILD'S FOLDING GO-CART, NEW condition. B 4943.

CINDERS, SOIL, MANURE—IMMEDIATE delivery. P.D.Q. Express. B 1533.

DUSTLESS FLOOR SANDER FOR RENT, machine delivered. Phone Albion 43-X, reverse call.

DAVENPORT BED IN GOOD CONDItion. Box 1648 Colonist.

ELECTRIC STORAGE TYPE WATER heaters, 60-gallon, 30-year bronze tank, $190.75. H. D. Mainwaring, 730 Fort Street. Phone G 7821.

FOR SALE ALMOST NEW SINGER electric sewing machine (table style); bed chesterfield set and coffee table. Must be sold altogether. Can be seen at 1380 Esquimalt Rd., Suite 17.

FENCE POSTS FOR SALE. SOME round some split, some 30-foot telephone poles. Old West Road, Calderwood. A. B.

FOR SALE—DIAMOND RING, SEVERAL stones in lovely setting. Phone G 6180 after 6 p.m.

FOR SALE LADY'S CCM BICYCLE and rubber tired lawn mower. 1702 Fairfield.

FOR SALE—GOOD MIXED HAY. FRED Barden. G 1502.

FOR VENETIAN BLINDS AND SUPPLIES, Pacific Venetian Blind Co., 1113 Fort.

FOR SALE ROCK SOIL AND MANURE, General hauling. G 7622.

GENTS SELF-WINDING WRIST WATCH, almost new. $35. G 2479.

LAWN BOWLING BALLS SET OF FOUR woods by Taylor of Scotland, size 5 1/16. Little used. $20. Phone G 8012.

MEDIUM-SIZED CAFE GAS RANGE, like new. B 1030 or 1836 Oak Bay Avenue.

MONAMEL, THE MODERN INTERIOR finish. For floors and woodwork, walls and ceilings in bathrooms and kitchens or wherever extreme durability is required. This heatproof scrubproof, stainproof and waterproof. General Paint Store, 1405 Douglas Street. E 6018.

NEW WALNUT TEA WAGON, ALSO electric mixer. Lady's coat, size 14. G 4219.

ONE PAIR OF DRAPES almost new and one pair of dotted muslin curtains. B 108.

PORTABLE TYPEWRITERS—NEW DELUXE Model 5 De Luxe now available. Expert repairs on portable typewriters. Demonstrations on request from Remington Rand Ltd., 819 Broughton St. Phone G 8031.

PARTLY CONSTRUCTED GARAGE, corner Prior St. Williams Crescent. NM.

POLYPHASE DUPLEX TRIO TRIO slide rule with leather case. B 3724. Mr. Morrison.

RUBBER STAMPS — ROBINSON PRESS Printers. Pioneer rubber stamp makers in Victoria. 844 Pleasant Street, Masonic Building. Phone E 8014.

REMINGTON TYPEWRITER, MODEL 11, good condition. 628 G 0518 after 4 p.m.

RUBBER STAMPS QUICK AT DIGGON'S.

SMALL PREMIER AMP AND SPAN, in good condition. $10. Box 6741 Colonist.

SET OF GOLF CLUBS IN EXCELLENT condition. Reasonable.

SHOEMAKER FINISHING MACHINE, [illegible] Progress. Apply 2146 Prior.

TWO ELECTRIC WASHERS, COOPER [illegible]

TOILET AND TANK COMPLETE. E 9050.

WASH BASIN WITH FITTINGS. Apply 2646 Prior.

HALF YOUR HOOVER SERVICED AT "THE BAY" WITH HOOVER FACTORY PARTS
3 DAY SERVICE
Phone E 7111 for Pick-up and Delivery Service
Hoover Third Floor
HUDSON'S BAY COMPANY

SEE US ABOUT OLIDDEN'S Time-Tested Paints, Varnishes and Enamels.
— Also —
BEARDON'S Crown Wall Finishes in All Colours.
Expert Advice Given for Color Schemes and Designs
BOWAT-GRANT LIMITED
Formerly
Beaumont Company Ltd.
848 Fort Street Phone G 1814

KIRK COAL CO., LTD.
Our 50th Year
On hand for immediate delivery:
DRUMHELLER LUMP
AND
DRUMHELLER EGG COAL
G 2361 1830 BROAD ST

AUTHORIZED BEATTY WASHER AND APPLIANCE SERVICE
We Call and Deliver
McLENNAN, McFEELY & PRIOR LIMITED
1400 Government St. Phone G 1111

49 ADAMS WAGONS, GOOD CONDITION, $50 each. Apply B.C. Forest Products Ltd., 344 Carbally Road.

TRUCK OWNERS
PURCHASE YOUR HYDRAULIC HOIST AND ALL-STEEL BODY AT
McLEOD-LUMSDEN MOTORS LTD
866 Yates St. G 1164
Fargo Truck Headquarters

AUTHORIZED SALES AND SERVICE FOR
MAYTAG, CONNOR AND GILSON Washing Machines
All Makes Repaired
MODERN APPLIANCES
841 Yates Street Phone E 9018

A WASHING MACHINE REPAIR SERVICE
ANY MAKE
SPEEDY, EFFICIENT
KER ELECTRIC
1111 Fort Street B 3436

DOUBLE-BITTED AXES
$1.25, $1.75, $2.25, $2.50. Broad axes, $4.00.
AAB'S STORE
931 Johnson Phone G 6193

A SECOND CHANCE FOR TOOLS AT JACK'S
1421 Broad
A good selection of new torches. Prices $4.00 to $12.50. Still a few good shoes left.

80 H.P. STUDEBAKER MOTOR MAKE good marine conversion. Phone G 6278 or Box 6934 Colonist.

SAVAGE RIFLE, BOLT ACTION, [illegible] Camera cover, leather [illegible]

30-INCH WOOD LATHE, COMPLETE with metal stand. Practically new. Phone E 4466.

12 VOLT 100 TO 150 WATT GENERATOR. B 2215.

GOOD HIVES OF BEES AND EQUIPment. E 9420.

12 VOLT 1 TO 200 WATT GENERATORS. B 2215.

41 WANTED—MISCELLANEOUS

"A" DON'T DECIDE UPON THE FINAL disposal of your antique or modern household furniture, stoves, china, drapes, rugs, etc. until you have read the last paragraph in this column.

A REPUTATION FOR PAYING HIGHEST prices for rags, bottles, tight stoves, furniture, pianos, or anything you wish to dispose of. We call anywhere, any time. Phone B 3925.

ALL ELECTRIC APPLIANCES PURchased, look, buy, sell, anything of value bought, sold, exchanged. Best prices. G 7113.

ANYTHING IN STOVES — WE PAY highest prices and will call anywhere in the city or vicinity. Phone G 6824.

BOTTLES, RAGS, TOOLS, SACKS, Metals, furniture, useful things bought. Phone Victoria Junk Agency. G 8250. E 7433.

CASH for old office furniture and equipment. Phone A. 1200 Block Cook.

HIGHEST PRICES FOR GOLD AND diamonds. Rose's, Ltd., 1317 Douglas.

MURPHY PIVOT SEIDE WANTED. 4 feet and 4 feet 6 inches. Phone E 9432. San Sebastian Court, Garage Rd.

OAK BAY BOTTLE EXCHANGE. CASH for beer and soda bottles. We call for three dozen or more. Phone G 586. B 1291.

OLD BICYCLES AND PARTS ARE worth money. Phone G 4723. We call.

PRIVATE COLLECTOR WANTS OLD coins, gold, silver, commemoratives, also tokens. 1015 Dunsmuir Street.

WE BUY ESTATES OF JEWELRY AND antiques, large or small. R. A. McLeod Co. Ltd., the Old Gold Shop. G 7726.

WE BUY ANTIQUE FURNITURE, SILVER, China and Miscellaneous Curios. Arts Shop, Government and Yates. B 1325.

WANTED — BLACK OAK WELSH dresser, or other cupboard. State particulars in first letter. Box 1805, Colonist.

WANTED — MEN'S USED CLOTHING. Best prices paid for men's suits. B 3811.

WILL PAY $2.50 FAIR FOR USED [illegible] Bay point blankets. [illegible]

WANTED — SMALL WELSH DRESSER. B 6046.

WANTED — USED FURNITURE, HOLland Bros. 834 Fort. E 8012.

WANTED GOOD GARDEN ROLLER. [illegible]

"Z" THIS IS THE LAST PARAGRAPH of this column. When ready to dispose of unwanted good quality household effects, phone FIREMAN, of [illegible] who will either purchase outright for cash, or take in exchange, or sell for you for more money by Auction. Compare our part homes handled gift of mirrors and squares dealing in B.C. Phone G 7261.

42 POULTRY AND LIVESTOCK

42A POULTRY AND SUPPLIES

ATTENTION EGG SHIPPERS — THE B.C. Farm Products Co., 919 Pandora Ave., Victoria, wants to increase our egg supply. Our prompt weekly returns with cheque, accurate grading, freight paid on case lots or more is the service we offer you. Write us today for price list.

ALL KINDS OF POULTRY WANTED—[illegible] Street. B 3807.

BOOKING ORDERS FOR BABY CHICKS. Hampshires, Cloverdale approved. Blood-tested. The kind that is. P. Bergstrom Hatchery, RR 1, Saanichton. Phone Sidney 208R.

BROODERS, ELECTRIC AND OIL. Poultry supplies. Prices on request. J. I. Lang, 1202 Wharf Street. Phone G 6878 or E 4294.

BROODERS — ELECTRIC, COAL, OIL and wood, immediate delivery. Also poultry supplies. For our 20th year, Grandview Street Metal, Vancouver, B.C.

BARRED ROCK HATCHING EGGS FOR sale. H. Readshaw, Royal Oak. Phone Keating 53Y.

CHICKS—WE ADVISE BOOKING ORDERS [illegible] Apply Hemp & Reland Hatcheries, J. I. Lang, 1202 Wharf Street. Phone G 6878 or E 4294.

ELECTRIC BROODERS, FIVE SIZES. [illegible] 75c each. Double 85c each. Grandview Sheet Metal Works Ltd., Vancouver, B.C.

EIGHT HAMPSHIRE PULLETS, JULY hatch, $1.50 each. 2957 Foul Bay Road.

FEATHER YOUR NEST WITH BURNside baby chicks. R.O.P. sired Leghorns, New Hampshires, Barred Rocks. Approved New Hampshires, White Rocks. Cockerels. Over 20 years breeding experience behind these chicks. Heavy breed pullets for immediate delivery. For complete information write D. Bacon, Duncan, B.C. Phone 240-L 2.

FOR SALE 1 BROODER, COLLINS Never Fail, size 30, automatic 700 chick size. J. H. Quest, RR 1, Royal Oak, B.C.

HATCHING EGGS FROM WING-BANDed ROP BIRDS. 200 eggs string test hatch, 87c. 12c each. Stratton, Judah St. off Glanford.

HATCHING EGGS NEW HAMPSHIRE, from selected stock, $1.10 a setting. Hedley Stall of Public Market.

HOMING PIGEONS FOR SALE. PHONE E 6081 for details.

NEW HAMPSHIRE HATCHING EGGS. Non-bloody, heavy Winter layers, large eggs. Anderson, Shelley Crossroad.

PULLETS—IF YOU REQUIRE THEM OR WISH TO REPLACE CHICK LOSSES THINK OF US. White Leghorn Government-approved pullets 8 weeks old from April 20 onwards. Order early for your Spring months. Small or large orders. Reasonable prices. Replacement guarantee. We'll be happy to help or advise any time. Redmore Poultry Farm, West Saanich Road, corner of McTavish Road, Sidney. Phone Sidney 59R.

PINECREST LODGE ELECTRIC HATCHery, 1160 Burnside Road, Victoria. Phone Colquitz 66. Our breeding flocks are Government approved and blood tested. Day-old New Hampshire chicks bred to lay. Also bronze turkey poults. Place your orders now for Spring delivery.

TURKEYS — DAY-OLD POULTS FROM Government improved and Pollorum tested breed-breasted bronze stock for sale. Still open for orders. Peter Wolfe, RR 1, Langford, Humpback Road.

43B HORSES

LOVELY BAY MARE 6½ YEARS OLD. Is of gentlemanly gentle, but lots of pep. Only reason for selling owner moving. Double TQ.

43 POULTRY AND LIVESTOCK

43C CATTLE

GUERNSEY-CROSS COW, TO FRESHEN shortly. A W Cave Waine Crossroad Sidney

LIVESTOCK HAULING AT REASONABLE rates. Anywhere, anytime. E 7304.

MILK SHIPPERS WANTED A RE liable market is offered by the North-western Creamery, Victoria, B.C. Contact office or L. P. Solly, their Up Island representative, P.O. Box 77, Westholme

TWO GOOD JERSEY COWS ONE FRESH and one to freshen March 21. J. A. Matchett, half mile north of Milne's Landing P.O. on Sooke River Rd

43D DOGS

ATTENTION — DOGS AND CATS boarded in Victoria's newest, [illegible] modern accommodation. Sanitary individual [illegible] [illegible] side Road half mile past Helmcken. Colquitz 183M

A BRAND NEW BOARDING KENNEL designed to give the utmost in comfort and sanitation with well-fenced exercise grounds. Westmount Kennels, registered Station Road Langford. Phone Belmont 131

BORDER COLLIE PUPS WORKING strain. J. W. Harker, Metchosin

CONSOLIDATED DOG AND PET FEED Co.—All types dog and pet feed. No order too small. Phone B 4414

ENTRIES FOR THE VICTORIA CITY Kennel Club show on April 12 will close on April 1. Phone E 2536 for entry forms

BEAUTIFUL PUPPIES
FOUR SOLID BLACK MALE COCKER puppies, C.K.C. registered. 844 Coverdale Ave. [illegible]

KERRY BLUE TERRIER PUPPIES, PETS and [illegible]. G 4950

MALE WIRE FOX PUPPY SIX MONTHS immunized, house broken. B 3055

NULIFE WORM CAPSULES ARE SAFE and sure. At drug stores and pet shops

REGISTERED MEXICAN CHIHUAHUA puppies from prize-winning stock. (Mrs.) J. A. Stephen, Gly, P.O. Conway Road. Enquire at Colquitz Service Station

TEDDY BEARS DUTCH KEESHOND puppies distemper immunized, C.K.C. Reg. Oastreal Kennels. Burnside half mile past Helmcken

YOUR PUPPY'S WORST ENEMY — Worms. Most puppies have worms. Nulife Worm Capsules are safe. They get the worms. At drug stores

43H RABBITS

DIAMOND G RABBITRY, 1544 SAVANAH Ave. E 1018. Pedigreed New Zealand Reds from imported blood lines

43L CANARIES

CANARIES FOR SALE, CHEAP. E 0406

MT. TOLMIE AVIARIES—G 6960
ROLLER CANARIES BREEDING STOCK. See Fred Rush, 3120 Frechette St

ROLLER CANARIES CLUB-[illegible] contest stock. Singers $7.50. Hens $? P. W. Smoothy. G 4969

43X MISCELLANEOUS

FOR SALE—HAY OF CHOICE QUALITY delivered. R. W. Maher, Keating 31Y

46 HOTELS

HOTELS, RESORTS, TICKETS, RESERVATIONS. Western Canada Travel Service 802 Courtney Street (opposite Post Office)

STADACONA GUEST HOUSE, FORT ST. Dining-room now open. Winter rates in effect. Mrs. Gannon. G 6534

STADACONA GUEST [illegible] CLOSE IN; dining-room now open. Winter rates in effect. Mrs. Gannon. G 6534

TRAVELING? WE MAKE RESERVATIONS anywhere. Victoria Travel Bureau Strathcona Hotel. B 2822

WINDERMERE HOTEL
DINING-ROOM SERVING FINE FOODS
Moderate Rates Victoria, B.C.

JAMES BAY HOTEL
YOUR FRIENDLY HOTEL
By Day or Week
Dining-Room in Connection
PHONE G 7151

BEVERLEY HOTEL
We Take Care of Transient and Permanent Guests—Moderate Rates
Write or Phone for Reservations
724 Yates Street, Victoria Phone G 8224

CRAIGMYLE, 1037 CRAIGDARROCH
Close In. Excellent Meals
Hot and Cold Water In Each Room
PHONE G 0031

1638 ANGUS DRIVE, VANCOUVER—Beautifully furnished room, private bath, daily rates. Phone MA 2102 or BA 3045L

47 ROOM AND BOARD

A SINGLE OR DOUBLE ROOM, NICE district, garage. G [illegible]

COMFORTABLE BEDROOM AND BOARD for business or working man wishing to share in lovely private home. $30 per [illegible]. Phone G 2502 before 10 or after 6 p.m.

ROOM AND BOARD, OAK BAY, [illegible] Gentleman only. E 7094

48 ROOM AND BOARD WANTED

ELDERLY ENGLISH WOMAN, EXPERIENCED B.C. teacher, seeks room and board in home where services in tutoring certain high school subjects or elementary teacher [illegible] would be accepted as part payment. Apply to Mrs. O. Johnson, 816 [illegible] Street, Medicine Hat, Alberta

LADY WISHES ROOM AND BOARD IN a refined home, small meals, $35 per month. E 8484

ROOM AND BOARD FOR NICE QUIET lady in respectable home near Beacon Hill Park and sea preferred. Phone G 5827 between 9 and 7 p.m.

WANTED HOME FOR [illegible]-YEAR-OLD child for three in the near Esquimalt. Box 1815 Colonist

49 ROOMS TO RENT

LARGE COMFORTABLE [illegible]ROOM, separate light H.K. for two gentlemen, garage. 1363 Rudlin, off Pandora, near Christian Science Church

49A FURNISHED

COMFORTABLE SLEEPING ROOM, OAK Bay, on the Avenue. Transportation at door. E 2041

CLOSE IN, CLEAN FURNISHED BEDroom. 749 Humboldt St

FURNISHED ROOM, CLEAN AND COMfortable, with double bed. G 8807

FOR RENT ONE SLEEPING ROOM [illegible] B 8490. 1210 [illegible] Street

ONE FURNISHED ROOM, NEAR [illegible] yard, James Bay. G 1867

50 ROOMS WANTED

HOW MANY ROOMS
Can YOU Spare for Rental
FOUR DAYS
[illegible] 18 - 19 - 20 - 21
PHONE B 7191 MRS. DAVEY
HELP VICTORIA BY HELPING
THE LIONS [illegible]

51 HOUSEKEEPING ROOMS TO RENT

HUNT FOR YOUR HOUSE IN COMfort. Be first with a Hillis Drive Yourself Car. Call G 4631

HOUSE TRAILER FOR SALE. PHONE G 7007

IF YOU CAN'T FIND A ROOM BUY A trailer, furnished and equipped, first-class shape, 6.00x16 tires, at Victoria Auto Court, parked on north side of office. Full price $[illegible]. J. Chester

SEE US FOR ROOMS AND OTHER LIVing accommodation. Small fee for services rendered. Rentals Unlimited, 568A Yates Street

51A FURNISHED

FOR RENT SLEEPING ROOM WITH light housekeeping privileges for business woman or man. Near town. No bedding supplied. G 5744 [illegible]

FURNISHED ROOM FOR RENT [illegible] privileges. 1971 Walter Street

IMMEDIATE POSSESSION—FURNISHED housekeeping room, gas, heated, Fort Street, close in; suit business woman. 433 Scollard Building

LIGHT HOUSEKEEPING ROOM. SUIT business girl, close to town. Box 1804, Colonist

PENSIONER OR RETIRED MAN ONLY, ground floor room. Phone G 0442

SEMI-FURNISHED HOUSEKEEPING room at 752 Kings Road

2 SUITES FOR RENT [illegible] Street. B 1225

52 HOUSEKEEPING ROOMS WANTED

BUSINESS GIRL URGENTLY NEEDS small self-contained housekeeping suite, furnished or unfurnished. Box 1217 Colonist

URGENTLY NEEDED [illegible] YOUNG couple expecting a baby, one or two furnished or partly furnished housekeeping rooms. Phone B 8893

WANTED—HOME WITH KINDLY FOLK by quiet active elderly lady. Comfortable warm room essential. Furnished or unfurnished, either light housekeeping with kitchen privileges or with [illegible]. Moderate rent, agreeable to give light help where this would be appreciated. Permanent. Box 1840 Colonist

52A FURNISHED

BUSINESS WOMAN WANTS BED-SITting room [illegible] [illegible] No. 9 street car line. E 9022, 8.30 to 6 p.m.

TWO BUSINESS GIRLS DESIRE GOOD board or furnished housekeeping suite shortly. Box 1850 Colonist

WANTED FURNISHED LIGHT HOUSEkeeping room, ground floor. References. E 5131

52B UNFURNISHED

BUSINESS WOMAN DESIRES UNFURnished housekeeping room. Must be reasonable. Phone [illegible] between 6 and 8 p.m.

54 FLATS AND APARTMENTS WANTED

ATTENTION LANDLADIES! WE HAVE selected clients waiting for your rooms. No charge for this service. Rentals Unlimited, 568A Yates. Phone B 3544

LIVING ACCOMMODATION WANTED, furnished or unfurnished, for mother and son [illegible] years. Rent or services in exchange. Box 1813 Colonist

MOTHER, 3-YEAR-OLD BOY, WOULD like suite, exchange for light services. E [illegible]. G 0647

ONE ADULT [illegible] 2 OR 3 UNFURnished rooms or apartment. Box 1749 Colonist

PERMANENTLY ESTABLISHED VICtoria businessman and wife require unfurnished or furnished apartment or house. Best references and rate given. Phone B 2189 or Box 1764 Colonist

RESPECTABLE YOUNG COUPLE MOST anxious to rent an unfurnished three or four roomed suite. [illegible] Please call G 7412 between [illegible]

RESPECTABLE YOUNG COUPLE REquire furnished or unfurnished two or three room suite by April 15 or May 1. Phone E 5731

SMALL TWO ROOM BACHELOR APARTment to rent. [illegible] Call evenings [illegible]

TWO ADULTS, ONE TEACHER, DESIRE permanent [illegible] [illegible] Box 183 Colonist

URGENTLY NEEDED BY QUIET BUSIness woman [illegible] [illegible] [illegible] Box 1270 [illegible]

WANTED—UNFURNISHED SELF-CONtained apartment near [illegible]. Fairfield or Oak Bay preferred. [illegible] for quiet retired couple. B 1148

WANTED BY TWO NURSES IN VIcinity of Veterans' Hospital, suite or housekeeping rooms or board and room. Phone B 4313

WANTED—FURNISHED 2 OR 3-ROOM apartment by young married couple. Urgent. Veteran. E 5754

WANTED SELF-CONTAINED APT preferably furnished, by couple, no children. Box 1684 Colonist

WANTED—BY EX-SERVICEMAN AND wife, 2 or 3-room unfurnished suite. Urgent. Box 1798 Colonist

WANTED IMMEDIATELY BY COUPLE 2 or 3 unfurnished rooms. Close in. No children. E 0928

THREE WOMEN URGENTLY NEED UNfurnished apartment, Oak Bay. Please call E 6183

$75 MAXIMUM RENT FOR FURNISHED partly furnished or unfurnished suite by good tenants. Quiet couple, no children, no pets. Highest references given. Box 1863 Colonist

4 ROOMED UNFURNISHED SUITE needed by [illegible] April [illegible]. Phone B 2952 after [illegible]

55 HOUSES TO RENT

McILWAINE BROS. TRANSFER LTD.—Furniture and piano moving, long distance removals, heavy hauling, storage, crating. 1202 Wharf. B 2186

JEEVES BROS. TRANSFER & STORAGE
Furniture and Piano Moving
Local and Long Distance
Baggage, Packing, Crating and Shipping
Phone E 9812

55B UNFURNISHED

FOR RENT 3-ROOM COTTAGE, 2217 Oregon St. $10. Possession in a few days

57 WANTED TO RENT—HOUSES

RETURNED VETERAN AND FAMILY urgently require house or apartment, furnished or unfurnished, four or more rooms. Phone F 0247

URGENTLY NEEDED THREE OR FOUR-room [illegible]

WANTED 2 OR 3-ROOMED COTTAGE [illegible]

YOUNG COUPLE ESTABLISHED VIC[illegible]

20 MILE RADIUS VICTORIA, HOUSE or cottage [illegible] Box 1860 Colonist

4 TO 6 ROOM HOUSE. GUARANTEE best care. Phone B 6095

57A FURNISHED

COMFORTABLE SLEEPING ROOM [illegible]

57B UNFURNISHED

A NATIVE VICTORIAN, R.C.A.F. VET. [illegible] Phone F 2334

PROFESSIONAL MAN REQUIRES THREE or four bedroom house, good district. Would pay six months' advance rent. [illegible] Box 1844 Colonist

WANTED—3 OR 4-ROOMED HOUSE, Langford, Luxton district, elderly couple, no children. Phone Belmont 54R

58 OFFICES, STORES, HALLS TO RENT

1200 SQUARE FEET OF OFFICE space in Fort St. Space to be altered to suit tenant. This is an excellent location suitable for dentist or doctor or both. Box 1816 Colonist

59 TO RENT MISCELLANEOUS

FOR RENT GOOD TENNIS COURT. Mr. Ryan. B 1324

61 SUMMER RESORTS

WANTED—FOR JULY AND AUGUST furnished or unfurnished cottage or house, Cadboro or Cordova Bay. E 0052

61A COTTAGES AND CAMPSITES

SEAFRONT CAMPSITES FAST BOOKing [illegible] These are splendid [illegible] with good beaches. From $450. Apply manager Butchart Hotel

65 AUTOMOBILES

AUTO PAINTING AND UPHOLSTERING
We Are THE Specialists in Auto Body Repairs, Steering and Frame
MOONEY'S AUTO BODY
914 Cormorant Street Phone E 4177
1130 Vancouver Street Phone B 1213
NO JOB TOO LARGE OR TOO SMALL

AUTO BODY AND FENDER REPAIRS, car and truck painting, upholstering.
VICTORIA AUTO BODY
Corner Douglas and Discovery E 8334

AUTO SALES FINANCED. E. W. MILLER [illegible]

CHANGE YOUR CAR OR TRAILER TO 16-in. wheels, all makes in stock from $6.75 a wheel. Trailer axles. All sizes of tire retreads. Good car tires. Retreading tires and general auto repairs, welding. Cecil Jack, 1877 Quadra Street. E 6331

ENGINE RECONDITIONING SPECIAL. [illegible] prices. Complete job rebore, install pistons, pins, rings. New engine performance. Easy on gas and oil. CHET DOWMAN GARAGE, 736 JOHNSON.

FOR AUTO TOP LEAKS OR CUSHION repairs see Ernie Sanders. Phone E 6419

MARQUETTE PAST CHARGER [illegible] 6373. Apply Julian's Garage [illegible] Quadra

ST. PAUL UNDERBODY HOIST, SIXinch, late model, complete sub frame, power take-off. 798 Fairview Road

WE NOW HAVE A GOOD STOCK OF retiners, 16-inch wheels, new parts, floor mats and accessories. Pacific Auto Wreckers, 937 View Street. Phone E 7531

WANTED—WARFORD TRANSMISSION for 1929 Model "A" ton truck. B 2240. Will call anywhere.

KNOWLTON SUPER SERVICE
Tires, Batteries and Accessories
[illegible] OAK BAY AVENUE
PHONE E 5532

AUTOMOBILE FINANCING
Conditional Sale Agreements Discounted
Rates Reasonable — Quick Decisions
ISLAND FINANCES LTD
1113 Broad Street Phone G 7171

1917 CALIFORNIA FACTORY BUILT aluminum house trailer, aircraft construction. Sleeps 4. Bottle gas. Victoria Auto Court

65A FOR SALE

CREDIT NOTE $150 FORD OR MERCURY available at discount. Box 747 Colonist

FOR SALE—MODEL "A" FORD TUDOR, Serial No. CA27718. Price $295. W. Schwenk, R.R. 1 Royal Oak, East Saanich Road, [illegible] of Elk Lake

FOR SALE - 1929 [illegible] MARMON SEdan, serial No. [illegible]. 6 new tires, motor A 1. Price $295. G. Lock, 748 Gorge Road West. After 5 p.m. week days

FOR SALE—ONE TRUCK CHASSIS, with iron wheels. Suitable for trailer. Also one flat deck top for truck. Phone E 2078

MODEL "T" ROADSTER, SERIAL NO [illegible], also model "T" truck, serial [illegible]. $200 each. T. Rapanos, 828 Yates

TRADE OR MAY SELL 1939 FORD CONvertible coupe. Serial [illegible]. Calling $400. Reason for selling, capacity [illegible]. R. M. Beatt, 1775 Ross St. [illegible]

WILL TRADE 1930 CHEVROLET SEDAN, serial 30663, in good condition, for later model car, ceiling $[illegible], new plate. C. Hone, 732 Caledonia Avenue

WE MANUFACTURE FROM THE RAW materials wholesale-retail. If its about batteries consult us. Jones Bros.

WILSON MOTORS
LIMITED
SALES AND SERVICE
CHEVROLET
OLDSMOBILE
CADILLAC
CHEVROLET
and
MAPLE LEAF TRUCKS
Industrial and Marine Engines

WILSON MOTORS
LIMITED
YATES AT QUADRA

WE HAVE MOVED
To the New Home of the
DODGE AND DE SOTO CARS AND DODGE TRUCKS
At the CORNER of
YATES and COOK STREETS
For Service and Repairs Phone G 2311
Office and Showroom
G 7196 G 3194

J. M. WOOD MOTORS
New Address
YATES and COOK STREETS

TRUCK OWNERS ATTENTION
We Are Agents for
HYDRAULIC HOISTS AND ALL-STEEL GRAVEL BODIES
We Service Factory
ST. PAUL GARWOOD AND DAYBROOK HOISTS
Quotations Gladly Given. Inquiries Invited

McLEOD-LUMSDEN MOTORS, LTD
PLYMOUTH CHRYSLER
FARGO TRUCKS
[illegible] Yates Street [illegible]

MERCURY
LINCOLN
CARS AND TRUCKS
[illegible]

GLADWELL MOTORS
971 YATES STREET B 4285

NATIONAL MOTORS
[illegible]
819 YATES STREET

PONTIAC "U" DRIVE, LTD
LATE MODEL CARS FOR HIRE
RATES
8c Per Mile and $1.00 Per Day. Customer Supplies Gas
10c Per Mile and $1.00 Per Day. Gas Included
900 FORT STREET PHONE G 8134

SPECIAL
1930 Graham Sedan. Good rubber. $195
YATES STREET AUTO SALES
944 YATES ST B 1032

CARS BOUGHT AND SOLD
CAR TOPS REBUILT
ALUMINUM TRAILERS BUILT TO ORDER
BODY AND FENDER WORK
CAR PAINTING
REPAIRS TO ALL MAKES OF [illegible]
KNIGHT MOTORS
1027 VIEW ST Phone G 7734

See the new WILLYS UNIVERSAL "JEEP"
With four wheel drive. Priced from [illegible] delivery $1594
MASTERS MOTOR CO LTD
915 VIEW STREET Phone E 2841

IT'S NEW
THE BEACON TIRE-FIRE BOTTLE EXTINGUISHES FIRES, INFLATES TIRES
For Safety Install One in Your Car
JAMESON MOTORS, LTD
740 Broughton Street

NASH SALES AND SERVICE
A Complete Line of Parts and Accessories are now available for installation by our factory-trained Nash mechanics.
VICTORIA SUPER SERVICE
Blanshard at Johnson [illegible]

1929 GRAHAM SEDAN $395
[illegible]
ATKINSON GARAGE
617 Vancouver St Phone E 2131

1929 HUDSON ESSEX TOWN SEDAN. Serial No. 948336, good rubber, 1947 license [illegible] $395. Phone Belmont 129R. J. A. Horton, 41 Millstream Road, Langford

1942 CHEVROLET MASTER DE LUXE 4-door sedan. Serial 2121900389. Ceiling $800. Require trade 38-40 balance cash or terms. S. Zaidas, 340 Linden Ave. G 2479

1928 MODEL "A" FORD SPORTS coupe, good condition. B. Daniel, 2723 Graham St. Phone E 9380. Serial No. CA1[illegible]

1936 STUDEBAKER SEDAN. SERIAL 5250077. Ceiling $637. For cash. [illegible] after 5 p.m. W. Cartwright, 150 Robertson St

1923 CHEVROLET LIGHT DELIVERY truck. Serial 10868. Price $150. See it at Phil Foster's Garage, 2301 Douglas Street

1923 PONTIAC SEDAN, GOOD RUNning order. $275 cash or trade. [illegible] Serial 58924. Mrs. Arden [illegible]

1927 CHRYSLER SERIAL 61571. $240, four new tires, recent overhaul [illegible] 324 Niagara Street. Phone E 7144

1929 OLDSMOBILE LIGHT DELIVERY. Serial No. [illegible] 1947 plate. Price $240 [illegible] E 7557 [illegible]

1929 MODEL "A" FORD COUPE [illegible] new licence. $315. N. Adams, 1721 Cook St. B 1714 G 4882

1930 DODGE CANOPY DELIVERY TRUCK [illegible] ceiling price $150 [illegible]

1815 DOUGLAS ST. AUTOMOBILE [illegible] Hawker & Co. G 8173 [illegible] evenings E 2847

65B WANTED

ALL IMMEDIATE CASH FOR A GOOD [illegible] late model. Private. [illegible]

ADVERTISER REQUIRES LATE MODEL [illegible] E 6464

ALL CASH FOR ANY GOOD USED CAR [illegible]

A LATE MODEL CAR WANTED AT [illegible] Oak Bay Ave

CARS and Trucks in Any Condition wanted for wrecking. Best cash price paid within [illegible]. Parts of all kinds for sale. W. Frank Cameron, 931 View. E 6613

GOOD USED CAR NEEDED FOR BUSIness. Recent model preferred. B 3834

URGENTLY NEED CAR AROUND 38 model. Cash. E 0691

WANTED—RELIABLE USED CAR. CASH. Phone Mr. Blackmore. B 3400 evenings

WANTED BY EX-SERVICEMAN 1935-1936 [illegible] model car. Phone B 1776 or 1311 Dunsmuir Road

WANTED MODEL "A" IN GOOD shape. Have a Model "T" in good shape. Empire 6214

WANTED CASH PAID FOR 1939 OR [illegible] No dealers. Box 1841 Colonist

ALL MAKES OF CARS WANTED
ANDERSON'S GARAGE
747 Johnson Street Phone G 6424

67 BOATS AND LAUNCHES

LACING COPPER
A REVOLUTIONARY PLASTIC-TYPE [illegible]

ORDER NOW FOR EARLY DELIVERY
Cruisers Runabouts — Sailboats
ON DISPLAY
[illegible]
Vogler Bros. Seacraft
PHONE E 0412 3041 DOUGLAS ST

FOR SALE 8 H.P. HEAVY DUTY MArine engine, good condition. [illegible]

FOR SALE LAUNCH ABOUT 20 FT. [illegible] engine $250 or nearest offer. [illegible]

GENERAL MOTORS MARINE [illegible] 6-cylinder 93-h.p. [illegible] for immediate delivery. See them in our showrooms at 900 Fort Street. Davis Motors Ltd. G 8134

MARINE ENGINE WITH REVERSE gear, 100 h.p. [illegible]

NEW INBOARD [illegible] BOAT FOR SALE [illegible]

REGISTERED CABIN CRUISER ABOUT [illegible]

S[illegible]

WANTED [illegible]

AVAILABLE NOW
GENERAL MOTORS INDUSTRIAL and MARINE ENGINES
SIX-CYLINDER [illegible]-H.P. OVERHEAD VALVES
WILSON MOTORS LTD
825 Yates Street Phone E 1107

IN STOCK
[illegible]
ANGUS MARINE
[illegible]

MOTOR BOATS DE LUXE
AND
NICHOLSON BOAT WORKS
—Where Good Boats Are Built Better
3242 Glasgow Ave Phone B 4434

AGENTS FOR
GRAY MARINE EVINRUDE
[illegible]
VICTORIA MARINE AGENCIES
545 YATES ST PHONE G 3121

[illegible] HORSEPOWER 4-CYCLE [illegible] motors — complete [illegible]

26-FT. RUNABOUT, GOOD CONDITION. [illegible]

72 MONEY TO LOAN

ADVICE AND INFORMATION ON MORTgage loans given without obligation. Applications for amounts $100 to $5,000 handled in a quick and satisfactory manner. Agents for N.H.A. loans
[illegible] CO
1815 Douglas Street Phone G 6173

FUNDS ON HAND AND IMMEDIATELY AVAILABLE FOR MORTGAGE LOANS
LARGE AND SMALL AMOUNTS — LOW interest — quick decisions — reasonable charges. N.H.A. applications received. Agreements [illegible]
P. R. BROWN & SONS LTD
1112 Broad Street Phone G 7171

MORTGAGE MONEY AVAILABLE—CURrent rates. Immediate decisions. Van der Vliet, Cabeldu & May Ltd., 1312 Broad Street. [illegible]

FIRST MORTGAGE [illegible] CAN BE arranged promptly through the facilities of the Mortgage Loan Department.
Your Enquiries Are Invited on All Types of Residential Property in Greater Victoria
Terms Arranged to Suit You. Requirements Including Loans Under The National Housing Act
Current Interest Rates and Low Costs
Brokerage Business Solicited
THE MANUFACTURERS LIFE INSURANCE COMPANY
C. B. Clement
106 Pemberton Bldg G 1179

MORTGAGE AND N.H.A. LOANS. CONsult Pemberton, Holmes Ltd., 625 Fort Street. G 8124

First Mortgage Loans Promptly Arranged
Private Funds at Lowest Current Rates
N.H.A. Loans at 4½%. 20 Years to Pay
[illegible] and Contractors' Business Solicited
See S. M. Armstrong at
SWINERTON & COMPANY, LIMITED
620 Broughton St., Victoria E 7181

A HOME OF YOUR OWN
THROUGH A. E. & S. LOAN
Loans Readily Arranged by This Old-Established Firm. Ample Funds
Agreements for Sale Purchased
KER & STEPHENSON LTD
909 Government Street Phone G 4124

A NATIONAL HOUSING ACT 4½% LOAN
A FIRST MORTGAGE PRIVATE LOAN
A BUILDERS PROGRESSIVE LOAN
Ask Us for Complete Details
GILLESPIE, HART & CO., LTD
Established 1911
611 Fort Street Phone G 1181

MONEY TO LOAN ON FIRST MORTGAGES AT ATTRACTIVE RATES IN ANY AMOUNTS
J. H. WHITTOME & CO. LTD
1012 Broad Street Phone E 2414

74 TIMBER BROKERS

74A TIMBER WANTED

WANTED—STANDING TIMBER. BOX 9874 Colonist

75 BUSINESS OPPORTUNITIES

A SUBSTANTIAL HOME, JAMES BAY, close to water, basement, fixtures [illegible] Owner leaving [illegible] 421 [illegible] Building

AUTO CAMP, HOTEL, APARTMENT, grocery or similar business wanted. Owners only. Box 3530 Colonist

CAFE FOR SALE. REDUCED FROM $4,000 [illegible] $3,500 [illegible] Box 1818 Colonist

DOWNTOWN BUSINESS LOCATION [illegible] immediate possession and five year lease [illegible] $3,125
F. E. HEATH
625 Yates G 7161

ELECTRICAL CONTRACTING AND REpair business. Will show five to six thousand profit per year. Tools, equipment and well-equipped workshop. Good stock of wiring supplies. Price approx. $8,000 including stock and equipment. Other interests forces sale. Box 1878 Colonist

EDMONTON COUPLE WANT GOOD rooming house, good district, living quarters, all cash. No agents please. Box 1868 Colonist

ELECTRICAL BUSINESS FOR SALE [illegible] quick sale cheap. Phone B 1631. Owner

FOR SALE BY OWNER — VALUABLE business property with EIGHT-ROOM house completely furnished as light-housekeeping rooms. Front suitable for converting into stores, offices or any type of business. Centrally located between Vancouver and Cook Streets. Apply owner, Box 207, Colonist

FOR SALE GROCERY STORE WITH living quarters. Some terms. Immediate possession. No agents. Box 1651 Colonist

GROCERY AND FILLING STATION [illegible] Four large rooms and bath [illegible] Good equipment [illegible] $2,000 stock [illegible] $12,600

DELIVERY BUSINESS
WOULD YOU LIKE TO MAKE $200 NET per month from a $[illegible] investment? Here it is. All equipment and stationery goes. Modern truck, bus, and one passenger car. [illegible] This business can be increased considerably.
SPENCER & HYLAND
208 Scollard Building Phone B 2130
Evenings E 9230 B 2970

GENERAL STORE ONE HOUR'S DRIVE from Victoria. Well established, large trade area. $80,000 annual turnover. $8,000 stock, fixtures, building 30 x 25, basement, [illegible] room for expansion, over $4,000 equipment. Good buy at Price $12,000. [illegible] please. Box 1740 Colonist

HOTEL, STORE AND GAS STATION—[illegible] a genuine opportunity that requires only $14,000 to handle. Coates, Dean & Hardie Ltd. [illegible]

ESTATE GUEST HOME
EXCLUSIVE LISTING
IT IS A PLEASURE TO BRING TO THE attention of prospective purchasers this [illegible] house containing SIXTEEN ROOMS [illegible] and heated with a HOT WATER SYSTEM. Other attractions include oak floors [illegible] ornamental wall and fence and nice garden. This large dwelling is situated among other notable homes on [illegible]. Taxes are reasonable. For the owner there is a three-room self-contained suite [illegible] and a revenue of $215 [illegible] PARTLY FURNISHED. This is an outstanding property and the owner [illegible] action. $15,250
HOME IMPROVEMENTS LTD
301 Central Bldg Phone G 3313
Residence Colquitz 46-J

I WANT A REVENUE [illegible] James Bay, with suite for owner. No agents. Box 7997 Colonist

PHOTO STUDIO AND BUSINESS [illegible] reasonable price. Call at 1815 Douglas Street. G 3242 [illegible]

PARTNERSHIP WANTED BY SKILLED tradesman [illegible] industrial concern. Replies confidential. Box 1337 [illegible]

ROOMING-HOUSE — CLOSE IN. REAL good investment. [illegible] price $7,750 or $4,250 [illegible] No agents. Box [illegible]

RADIO SERVICE BUSINESS FOR SALE well established [illegible] Never offered before. Box 1271 Colonist

REAL OPPORTUNITY FOR MAN AND wife [illegible]

SMALL DE LUXE AUTO CAMP, NEW [illegible] Courtenay, B.C. Phone [illegible]

EVERGREEN REAL ESTATE LTD
721 View Street Phone G 4012
GROCERY STORE and POST OFFICE
$14,000
One of the best buys on the SOUTH END OF THE ISLAND. Yearly turnover approximately $[illegible]. Stock of $7,000 included. Post Office pays $40 per month. This is an old established business and will stand the strictest investigation. Ask for Mr. Perry.
One of the Many Opportunities We Have to Offer

$2,900 BUYS WOODWORKING MAchinery. Tie mill complete with set up and 30 head saw, carriage, etc. (carriage will need lengthening 3 feet). 6-saw stripper machine [illegible] in fine working shape. 4-saw belt stripper machine, not set up. 30 h.p. Dodge motor. Besides the purchaser can cut handle squares. Seller has 3-year contract for 1 foot engine a 846 a thousand handles. Good money in this. For full details contact The B.C. Land & Investment Agency, 922 Government St. G 4115. Or evenings E 2588

$15,500 FAIRFIELD APARTMENT [illegible] four suites [illegible] main heat. Suite for owner. Box 720 Colonist.

KENNEDY REALTY
1216 BROAD STREET E 0112

LADIES' WEAR
In a suburban centre a ladies' wear store including building and fixtures. This business has been established about 25 years. Building, fixtures, etc. Stock at invoice. Price $10,000

APARTMENT HOUSE
Fairfield. Four self-contained suites, electric ranges, hot water heating. Suite [illegible] for new owner. Returns net [illegible] 350 per annum. Price $12,000

DE LUXE APARTMENT
Choice location. Nine de luxe suites. Automatic hot water heating. Frigidaire and gas range each suite. One of the best apartment house properties in Victoria. Price $53,000

Member Real Estate Board of Victoria

BUSINESS and INVESTMENT
Central location in one of Vancouver Island's active towns from which the boat moves daily to Vancouver.
Cafe doing active business showing fine profit, also another store for rental and suite above with very good rental.
This is a extra good opportunity for investment with additional business profit from cafe.
Owner will give early possession and show statement to interested purchaser.
Priced right at
$13,000
Call
A & B C REALTY
SIDNEY 239
Or
GEORGE RANDALL
Garden 8109, 1303 Douglas Street

INVESTMENTS
$4750
[illegible] PER MONTH
[illegible]

SIDE-BY-SIDE DUPLEX
$10,500
[illegible] each has its own [illegible] Fairfield. Best of tenants.
EXCLUSIVE LISTINGS
ALEX G HILL & CO.
414 CENTRAL BUILDING G 5741

HIGHWAY BUSINESS
Store, coffee shop and auto court, consisting of two cabins, rented the year around. Good income and plenty of opportunity for expansion. Three-quarters of an acre with over 200 feet on the highway. Four rooms available for the owner. Stock at invoice. $7200

GROCERY BUSINESS
This is an ideal proposition well located in a new progressive district doing an excellent business in groceries and butcher shop netting 16 per cent. Good store and four-room living quarters with full basement. Immediate possession. Owner selling due to poor health. No phone information. Further particulars at our office.
NEWSTEAD REALTY
1014 [illegible] St E 7104

OPPORTUNITY KNOCKS BUT ONCE
[illegible] a chance to purchase an industrial plant at half its value.
COMPLETE SHINGLE MILL including one [illegible] Parts of steam engines, three Shaser shingle machines and all [illegible] equipment.
DON'T DELAY. [illegible] immediately. PRICE reduced for quick sale to $3500
Further Information Gladly Given
ALFRED CARMICHAEL & CO., LTD.
1216 BROAD STREET G 7141
Member Real Estate Board of Victoria

GILLESPIE, HART & CO. LTD

GROCERY AND CONFECTIONERY
[illegible] IMMEDIATE POSSESSION. TERMS. $4400
SEE MR. BEASLEY
EVENINGS E [illegible]

GILLESPIE, HART & CO. LTD
Member Real Estate Board of Victoria
611 FORT STREET Phone G 1181

HOTEL
High class residential hotel [illegible] room, very conveniently located to downtown area. Well established with [illegible]-wide reputation and large clientele.
To be sold as a going concern with all furnishings and appointments.
Included there is a very fine separate [illegible] residence for owner.
[illegible] reasons for disposal. All details information supplied at a personal interview [illegible] exclusive agents.
SWINERTON
[illegible]
Est'd 1886
620 BROUGHTON [illegible] E 7181

H. A. ROBERTS, LIMITED
WEST SAANICH GROCERY STORE in [illegible]. Turnover more than $21,000 per annum. Good equipment and living quarters. Stock at invoice. Price $10,500
For Further Particulars
Please Ask for Mr. Rose or Mr. Nicholson

H. A. ROBERTS, LIMITED
100 Exchange Building, 1316 Broad Street
Telephone B 3197
Member Real Estate Board of Victoria
WE COVER BRITISH COLUMBIA

EXCLUSIVE — MEAT MARKET
In a good location in this all-brick building 30x20 with large living quarters and lane at back. Fully equipped with walk-in refrigerator etc. Business may be purchased on lease or the property and business as it stands for $18,000

Home Improvements, Ltd.
Formerly A. E. Duke
[illegible] CENTRAL BLDG G 3313
(Or Colquitz [illegible])

RENTALS $77 AND [illegible] for owner [illegible] walk to city. Early possession. FULLY FURNISHED. Ask for [illegible] terms. $5200
SWINERTON & CO., LTD.
620 BROUGHTON ST. E 7181

BUSY BEAUTY SALON
In Island town [illegible] of Victoria. Shop has been established [illegible] years, under present owners [illegible] Bids to [illegible] $3850
[illegible] considered.
Ask than Mrs. Alexander, former representative to Modern Beauty Shop Magazine, for appointment to view and further particulars. Exclusive agent [illegible]
ARCHER'S LTD
833 W. PENDER ST. VANCOUVER, B.C.

76 EXCHANGE—REAL ESTATE

EXCHANGE FULLY MODERN LARGE [illegible] exchange for something smaller in Victoria. Fairfield preferred. Apply Box 1887 or phone BA 8542M

EXCHANGE THREE-ROOM SUITE FOR house. Phone G 5752

MODERN FIVE-[illegible] BUNGALOW built 1941, Kerrisdale district, Vancouver. Exchange for similar accommodation, good district Victoria. Box 7166 Colonist

CLEAN 6-ROOM BUNGALOW, ALL CONveniences. Complete, near Tolmie [illegible] car, for house, top part of Hillside. E 4436

RENTAL EXCHANGE BUNGALOW IN Victoria for small farm. Please state location, acreage and rent. Landlord agreeable. Box 7932 Colonist. E 2449

SIX-ROOM HOUSE—NEAR SEA IN OAK Bay exchange for small self-contained suite. To arrange Box 7962 Colonist

WILL EXCHANGE LARGE HOUSE IN [illegible] for farm suitable for [illegible] within 10-mile circle. Box 1540 Colonist

WILL EXCHANGE ½-ACRE LOT ON High Quadra for [illegible] Terms. 2958 [illegible] Street

WILL EXCHANGE NEW TEN-ROOM house in Vancouver [illegible] house in Victoria. B 2267

77 LISTINGS CANCELLED

THE PROPERTY AT 15 JEDBURGH RD has been sold

1114 CRAIGFLOWER ROAD AND [illegible] Fowler [illegible] listed by Lansdowne Realty [illegible] Road [illegible] off the market

102 MOSS STREET SOLD BY HOME [illegible] BUYERS WAITING

990 TOLMIE IS OFF THE MARKET

78 HOUSES FOR SALE

EXCLUSIVE
A REALLY BEAUTIFUL HOME IN HIGH QUADRA [illegible] Terrace [illegible] living room [illegible] with hardwood floors [illegible] Pembroke bath [illegible] A good room in the basement [illegible] with lawns, shrubs, rockeries and fish pond. One of the best buys today. $8750
Evenings Phone F 9602

FAIRFIELD
A LARGE SUBSTANTIAL HOME in a zoned area suitable as a duplex or a guest home. Home consists of nine charming rooms, hot water heat and good grounds. Completely renovated inside and out. Almost immediate possession, and priced for a quick sale at $9750
Evenings Phone E 9609

ONE MILE CIRCLE
EXCLUSIVE UNDER-PRICED LISTING
SIX ROOMS ALL ON ONE FLOOR, consisting three bedrooms, [illegible] room and kitchen, plus a large sunroom facing onto a extensive view. Not a new house [illegible] one of those opportunities for improvement to an attractive well-kept house situated on a 64-FT. LOT. Handy to bus and school. A most attractive buy at $4750
Evenings Phone G 9046

OAK BAY
EXCLUSIVE LISTING
767 OLIVER STREET, FIVE BEAUTIFUL ROOMS [illegible] $10,500
Evenings Phone B 4698

OAK BAY
FIVE ROOMS, basement [illegible] garage, $2,400 cash will handle. $5650
Evenings Phone B 4698

CITY
N.H.A. PREWAR BUILT
LOCATED ON A BRIGHT CORNER LOT. One block from Dallas Road and transportation. This home has five rooms on the main floor with an extra, property finished bedroom in the basement. Living room approx. 14x20, dining-room approx. 11x12, kitchen wired for electric range, four piece bathroom with tiled floor. Automatic furnace. Garage. Lawn with sprinkler system. Price $8400
Evenings Phone B 5026

OAK BAY
BRAND NEW STUCCO BUNGALOW of [illegible] bright rooms. Gorgeous living room 16x21 with hardwood floors [illegible] open fireplace, plate glass windows [illegible] kitchen and [illegible] large, bright bedrooms [illegible] high cement basement with [illegible] garage. $7850
Evenings Phone [illegible]

VICTORIA WEST
A ROOMING HOUSE OR LARGE FAMILY HOME [illegible] Nice [illegible] Some furniture [illegible] $5775
Evenings Phone [illegible]
BOORMAN INVESTMENT CO. LTD
312-313 Central Building Phone E 2432

WHAT A HOME!
A BEAUTY, A DREAM OF A HOME IS this SIX ROOM BRAND NEW STUCCO BUNGALOW. It's right in the centre of everything in HIGH FAIRFIELD. Ultra-modern features include huge plate-glass windows backed with Venetian blinds, large living room with fireplace, full sized dining room, THREE BEDROOMS, handy kitchen with cabinet cupboards and tiled sink, wired for range. THIS HOME IS MOST CERTAINLY GOING TO BE SOLD SOON. $9500

LOW DOWN PAYMENTS
$2,850 handles large FIVE ROOM bungalow in OAK BAY. Polished floors, full cement basement, furnace, LARGE LOT with good soil and QUICK POSSESSION. $5950

$1,900 handles a most attractive bungalow in a peaceful setting and convenient HAULTAIN DISTRICT. Four cosy rooms and bath on main floor with an additional two spacious rooms upstairs. This home is a model of neatness and good order. Basement, furnace, garage, good lot with taxes just $40. Can be purchased with two rooms rented or all vacant. $5050

EXCELLENT REVENUE
Three rooms for owner, [illegible] $71 with $90 from the rest of the house. Two [illegible] tenants on our meters. [illegible] with garage and immediate possession of owner's suite. IN A FIRST CLASS DISTRICT, [illegible] ST. JOSEPH'S HOSPITAL. Figure out the percentage on total cost of $5250

HERE IS ONE WHICH MUST BE TODAY'S BEST BUY. Fernwood district, handy to transportation and stores. Ideal revenue property of eight rooms, with three-piece bath, two-piece washroom and another extra toilet. Owner could occupy part of the home and receive a generous income. Taxes just $60. Full cement basement, [illegible] furnace, garage. $5500

SIX BLOCKS FROM THE HEART OF TOWN and in a splendid [illegible] is this very nicely good revenue property of TEN ROOMS. Owner has two rooms or three with private plumbing. There is another suite with plumbing on the main floor and a bath at [illegible] for guests there. Each suite has a fireplace. The entire property is well kept and of a pleasing appearance. You need not expect a square box of a house here but instead a home that is nice to look at. [illegible] Revenue $108. Price $7700

FAIRFIELD, with sea view and on bus route. Eight-room semi-bungalow. Owner occupies ground floor consisting of four large rooms with two fireplaces and laundry room, with extra plumbing. Upstairs are two suites rented at $65 which is trouble-free revenue. A good solid home. Particulars in our office.
HOME IMPROVEMENTS [illegible]
301 Central Bldg. Phone G 3313
Residence Colquitz 46-J

ATTENTION CONTRACTORS FOR sale 3, 4 or 5 5-room bungalows in sound condition. For removal from base [illegible] to $2,000 each. Apply Phone E 1581.

REDUCED
ANOTHER NICE FOUR-ROOM BUNGALOW with living room and fireplace, two bright bedrooms and an ideal kitchen. Very clean and light. Three short [illegible]. Full basement and furnace. Outside as nice. Lawn well fenced, lot with fruit trees. Full price $4900

LOVELY FAIRFIELD
A VERY GOOD FAMILY HOME in the Fairfield area. Three rooms down [illegible] and living room, dining-room, three bedrooms and bathroom upstairs. Full basement and furnace. Nice lot with outside garage. Half cash will handle. Full price only $5500

HURRY FOR THIS ONE
OAK BAY — [illegible]-YEAR-OLD STUCCO BUNGALOW in LOVELY CONDITION with [illegible] two splendid bedrooms through hall, coved ceilings, modern cabinet kitchen. OWNER LEAVING VICTORIA. YOU WILL HAVE TO HURRY FOR THIS SNAP OF THE YEAR. Price with stock $7350

GORGE
A FIVE ROOM BUNGALOW in the [illegible] Gorge area. Ideal for a couple or a small family. Large, spacious rooms. Full basement and furnace. Lovely garden [illegible] flowers and fruit trees. PRAIRIE FOLK THIS IS IT! And the price is low at $5500

OAK BAY — HALF CASH
A FOUR-YEAR-OLD STUCCO SEMI-BUNGALOW in the THOMPSON ROAD AREA in the very best of condition. [illegible] large living-room with fireplace and oak floors, two bedrooms, [illegible] modern kitchen with tile [illegible] four piece bath. Full basement and furnace. [illegible] Half cash, balance at $50 per month. POSSESSION IN A FEW DAYS. [illegible] Ask for Mr. [illegible] $9950
HOMER H. A. COMPANY
307 Central Bldg, Cor. View and Broad St.
Phone B [illegible] Call E 6783
Evenings E 4.89 or E 9359

BURNSIDE
A VERY WELL CONSTRUCTED HOME [illegible] consisting large living [illegible] three [illegible] and three-piece bath. Full [illegible] $6300

[illegible] SAANICH
[illegible] $5000

JUBILEE
[illegible] $4650

BARGAIN
[illegible] $5100
HOLDINGS REALTY
312 Union Bldg [illegible]
Residence B 6557

AN ATTRACTIVE FOUR ROOM HOUSE in High Quadra area. Large living room with hardwood floors and open fireplace. Two bedrooms and modern kitchen. Full cement basement with good hot air furnace. Priced for a quick sale and open to offers. $[illegible]. Address 360 Darwin St. Evenings F 9609

ALMOST NEW FIVE-ROOM VIEW Royal bungalow on two nicely treed lots. Hot air heat. Venetian blinds, coved ceilings throughout. View of Esquimalt Harbor. Five minutes to bus and store. Early possession. $9,000. No agents. Owner phone B 3082

NEW BUNGALOW — EARLY POSSESsion, owner-occupied SIX ROOMS, Oil-O-Matic heat, landscaped Oak Bay, close to sea. $11,500. 443 Scollard Bldg

A GOOD FAMILY HOUSE—OLDER TYPE with approx. three acres, close in Saanich, would subdivide. $10,500. 443 Scollard Bldg

A SIX ROOM HOUSE, POSSESSION 60 days. $3,000. Box 1761, Colonist

GORGE — IMMEDIATE POSSESSION
EXCELLENT FOUR ROOM BUNGALOW living room with fireplace, two large bedrooms [illegible] three-piece bathroom, cement basement, furnace, laundry tubs, good garden with fruit trees. Close to store and bus. Price $5750

GORGE — IMMEDIATE POSSESSION
ATTRACTIVE HOME OF FOUR ROOMS [illegible] Living room, kitchen, pantry, two good bedrooms, three-piece bath. Basement, furnace, garage. Excellent garden with fruit trees and small fruits. New chicken house. Price $4750

HOLLYWOOD [illegible]
LOVELY NEW MODERN FIVE-ROOM stucco bungalow. Large living-room, open fireplace, dining-room. Hardwood floors. Modern cabinet kitchen, tile [illegible]. Two large bedrooms. Four-piece Pembroke bath. Cement basement, furnace, laundry tubs, garage, copper piping. Nice yard and garden. Price $7950

$2,800 HANDLES
FOUR ROOM STUCCO BUNGALOW, living room 26x12, fireplace. Large kitchen. Two bedrooms. Four-piece Pembroke bath [illegible]. Cement basement, attached garage, fenced [illegible] Quick possession. Price $6850

LANGFORD LAKE WATERFRONT
[illegible] COTTAGE, NOT TOO BIG, FURNISHED. Suitable all year round. 90-ft. [illegible] 90 feet deep. Semi-garage [illegible] water and light. [illegible] Vacant possession. Price $2500
HARRY F. SMITH
(Successor to Cyril Buhler)
709 Bank of Toronto Bldg B 1833

FOR SALE — TILE CONSTRUCTION — Beautiful hollow-tile white stucco bungalow. This up to date home located in the High Quadra district. High with a lovely view. THREE QUARTER ACRE of the best of soil with a variety of young fruit trees and berries. Surrounded with beautiful [illegible]. All rooms are large and bright with beautiful inlaid oak floors in main rooms and hall, living-room with [illegible] fireplace, large plate glass windows, coved ceilings throughout, two larger-than-average bedrooms with ample clothes closets, four-piece bathroom, beautiful breakfast dining room, large kitchen with tile sink, lots of cupboards, wired for electric range, good sized utility room with laundry tubs and ironing board and large cooler, glassed-in back porch with sliding windows, giving easy access to clothes line, also garbage chute. In fact everything is designed to give a minimum amount of work for the little woman. Full-sized high basement with hot-air furnace piped to all rooms, good big rumpus room with fireplace and clothes closet, shower and toilet, room for two cars. This is a BRAND NEW HOME and will be ready to move in in ten days. For further information and inspection contact owner. PHONE E 8301

FOUR-ROOM BUNGALOW — NICE AND clean inside. Basement. Garage. Price [illegible] $3600

NEAR BUS FOUR-ROOM NEW STUCCO BUNGALOW and utility room. All large rooms. Hardwood floors and fireplace. Separate garage. READY TO MOVE INTO. Price $6800
R. C. BENNETT
709 Johnson Street Phone Office F 0311
Evenings — E 8709

FOR SALE BY OWNER A [illegible]-ROOM [illegible] consisting of 3 bedrooms and bathroom, dining-room, living-room, kitchen and [illegible] fireplace. Full basement, furnace. Clear title. Immediate poss. Full price $5,300. Substantial reduction for all cash. Apply owner, 423 Powell St

FOR SALE — OWNER-OCCUPIED FIVE-room [illegible] nice location, Oak Bay, near sea. Automatic oil heat, immediate occupation. Clear title. Reasonable price. For particulars Box 1846 Colonist

FOR SALE—THREE-ROOM BUNGALOW seven years old, 90 per cent as new. Copper pipe, Pembroke bath, 100 per cent better than a new one. $4,500 cash. 613 Walter Ave. Any time

GRAND HOME IN OAK BAY [illegible] nice rooms. Full basement and garage. This home is in lovely [illegible] and it's real value. $7350
L. H. Rands
Office Phone B 6291 Residence B 1831
DON HARVEY ENTERPRISES LTD
720 Yates Street, Victoria, B.C.

78 HOUSES FOR SALE

FOR SALE — SIDE-BY-SIDE DUPLEX one suite vacant. Waterfront lot at 261 Gorge Road West. Make cash offer. Owner, 612 Walter Ave., any time.

FOR SALE—HOUSE, FOUR ROOMS. Nice location. $4,500 cash. Owner, Box 1854, Colonist.

GONZALES DISTRICT — 1 BLKS FROM sea. 6-roomed bungalow in excellent condition. Newly decorated. 3 bedrooms. Full basement. $8,500. Phone owner B 5584. No agents.

COUNTRY HOMES, FARMS AND ACREAGE URGENTLY REQUIRED

IMMEDIATE PERSONAL ATTENTION will be given all listings of farms and rural properties anywhere on Southern Vancouver Island. Inquiries are being received and acreage, and we have many cash clients on hand. If your property is for sale kindly call Mr. Reed Palmer, specializing in rural properties exclusively for

TED HAWKES & COMPANY

1815 Douglas St. (Near The Bay). G 8179. Evenings, Mr. Reed Palmer, E [illegible]

LANGFORD LAKE—ATTRACTIVE FOUR-ROOM BUNGALOW with 4½ ACRES. Fireplace in living-room, modern kitchen, two-piece bathroom, two bedrooms. ADDITIONAL TWO-ROOM COTTAGE. Good kitchen garden, some fir timber. It's a swell location. Vacant possession. Opportunity for somebody. Price $4200

COLWOOD — ISLAND HIGHWAY — FIVE-ROOM WHITE STUCCO BUNGALOW with 1½ acres in large variety of fruits and nuts. This home is rustic and very pretty. Large living-room with cut-stone fireplace, two bedrooms, dining-room, Dutch kitchen, breakfast porch enclosed with view for miles. Full cement basement, hot water heating, laundry trays. Terms arranged. Price $9000

FAIRFIELD — FIVE-ROOM SUPER-BUNGALOW on extra large lot. Extra large living-room with fireplace, dining-room, [illegible] kitchen with [illegible] two large bedrooms, [illegible] oak floors [illegible] furnace [illegible] the price anywhere. Terms to suit. Price $9000

LANGLEY REALTY COMPANY
2-8 Central Bldg. Phone E 5025
(After Hours Mr. Dresser G 6981)

LARGE FIVE-ROOM STUCCO BUNGALOW in beautiful condition. Large lot with various fruit trees. [illegible] and near schools. Furnished basement with [illegible] spare room and good furnace. High Quadra. $8950

L. H. Rand
Office Phone B 4293 Residence [illegible]

DON HARVEY ENTERPRISES LTD
725 Yates Street, Victoria, B.C.

NOT LISTED IN OAK BAY. [illegible] are looking for a [illegible] modern bungalow [illegible] Price $[illegible]500. Mortgage of $3,000 at 5% payable at $40 per month.

NEW FOUR-ROOM BUNGALOW — RICHMOND Road. Large living-room with fireplace, front entrance hall and [illegible] two bedrooms, kitchen, Pembroke bathroom [illegible] basement [illegible] $6,800. For appointment contact owner, Box 1460, Colonist.

GORGE—HIGH GROUND

OWNER LEAVING TOWN WILL SELL nearly new five-roomed stucco bungalow fully furnished, and very well-built. Nice garden lot. Possession April. Price $11,600

Close in. Rooming house and two bungalows, showing nice income. Price $4200

Five lots—all cleared. Off [illegible] Street. Price $600

RALPH H. WILSON
E 5612 — 208 Pemberton Bldg.

OAK BAY WILLOWS DISTRICT, FIVE-room light cedar siding bungalow. Two years old, corner lot, cabinet kitchen, tile sink, four piece Pembroke bath, two bedrooms, dinette, large living room, hardwood floors, coved ceilings, lino, Venetian blinds, full cement basement, garage, furnace, laundry trays. E 8165 mornings or evenings. Price $8,250.

OFFERS TAKEN—5-ROOM HOUSE GONZALES district, large lot 60 by 140, newly decorated. Large garden, new kitchen, modern cabinets. No reasonable offer will be turned down. 1636 Earle Street.

OWNER LEAVING. 5 LARGE ROOMS. Family house, large lot. Basement, furnace. Walk right in. Small down payment. Balance per month. No agents. Phone E 1604.

OAK BAY—[illegible] BY OWNER. A desirable seven-room stucco semi-bungalow, well-built, good condition, convenient location. Early possession. [illegible] Phone G 7150.

PREFABRICATED HOUSES, 4 TO 7 rooms, garages, summer cottages, chicken houses, auto court units—all easily and quickly erected. Hardware and blue prints supplied. Phone E 2401. D. L. Moor, 2862 Colquitz Avenue.

PROPERTY FOR SALE — FIVE HOUSES in the suburb of London, England. For full particulars write to Box 1821, Victoria Colonist.

REVENUE PROPERTY, SIDE-BY-SIDE duplex. Early possession. F 1049.

SAANICH — 4-MILE CIRCLE — BRAND NEW 5-ROOM CEDAR SIDING BUNGALOW. [illegible] affords the seclusion [illegible] trees [illegible] can be seen from the spacious living-room [illegible] dining-room, two bedrooms [illegible] modern three-piece Pembroke bath [illegible] kitchen and dinette [illegible] basement [illegible] a battleship [illegible] I [illegible] couldn't resist [illegible] at this price. $8400

LANSDOWNE. Nine years old. Five-room completely furnished stucco bungalow, redecorated throughout. Oak floors in living-room and hall. Four-piece Pembroke bath-room. Full basement with garage. [illegible] electric range [illegible] refrigerator. Price $11,550

VICTORIA WEST. Five-room [illegible] Basement. Two [illegible] Immediate possession. $2,000 will handle. Price $4750

THE GORGE. A beautiful five-room stucco bungalow, nine years old. Nice living-room with fireplace, two nice bedrooms, dining-room, kitchen with tile sink, oak floors in living-room and hall. Full cement basement with garage, furnace, tubs. Everything about this house is nice and clean and in excellent condition. Price $6850

Furniture Which Is First Class Can Be Bought If Desired

OFF GORGE. First time on the market. Four nice rooms built by the owner. Ideal for an older couple. Two bedrooms, living-room with nice fireplace, nice kitchen with a lovely view. Immediate possession can be arranged. Price $5750

SPENCER & HYLAND CO.
208 Scollard Building Phone B 2159
Evenings E 9380, B 2979

SHOAL BAY HOME OF SIX ROOMS. Full basement with furnace on a quarter-acre lot for sale. Near school, beach and bus. Interior recently redecorated. Lot well stocked with fruit trees and small fruit bushes. Also greenhouse and utility cabin in garden. Owner leaving city can give immediate possession. Apply 479 Monterey Ave.

SEA VIEW, ESQUIMALT—SIX [illegible] Full basement, sun porch, electric fireplace. Lot 60x130. Nice garden and fruit trees. Prewar construction. Close to shopping district and transportation. 30 days' possession. $6,300. Box 9397. [illegible]

SELLING? THE LISTING OF YOUR HOME IS RESPECTFULLY SOLICITED. TED HAWKES & CO. G 8179, OR EVENINGS CALL MR. FOSTER at B 1902.

SEA VIEW, DALLAS ROAD, CLOSE TO Point—Modern house, basement, automatic heat, two bathrooms. Early possession. $10,500. 423 Scollard Building.

SIDE-BY-SIDE DUPLEX, VACANT ONE side. Bargain $11,000. Also new home close to Uplands, extra special at $10,990. Absolutely no agents. B 5019.

TWO NEW FIVE-ROOM STUCCO BUNGALOWS, $7,150 and $7,500. No agents. G [illegible]

AN EXCELLENT BUY

$6850—A lovely new 5-room bungalow with cabinet kitchen, Pembroke bathroom. Situated on a large [illegible] lot. Close in. Near transportation.

E. N. BAGSHAWE
2011 Government Street, B 0633

78 HOUSES FOR SALE

NEAR HIGH SCHOOL

SIX-ROOMED SEMI-BUNGALOW. A few blocks from [illegible] and Central Park. Living-room, dining-room, kitchen, bathroom [illegible] Open fireplace. Full basement, furnace, garage. Newly decorated [illegible] Move tomorrow—vacant. Offers invited. PRICE $6500

OAK BAY

Five-roomed house on quiet street. Living-room, dining-room, kitchen and pantry down. Two bedrooms and bathroom up. Fireplace, furnace. Full basement. Taxes $130. Possession within 30 days. PRICE $6500

CAREY ROAD

Five-roomed new stucco bungalow. Living-room with open fireplace and hardwood floors [illegible] bedrooms [illegible] hot water [illegible] Pullman [illegible] Electric stove included. Extra [illegible] basement. PRICE $7900

VICTORIA WEST

FIVE-ROOM BUNGALOW. Living-room with open fire, also kitchen and THREE BEDROOMS, bathroom and utility room, basement and hot air furnace. Garage. Taxes only $60. Immediate possession. Some terms. Price $4650

FAIRFIELD

EIGHT-ROOM HOUSE. FOUR ROOMS for owner. FOUR ROOMS RENTED for $63.50 per month. Newly painted. Extra high basement. In good part of [illegible] near bus line. Near schools. Price $7000

FAIRFIELD

FIVE-ROOM SEMI-BUNGALOW — LARGE living-room, dining-room, kitchen, two bedrooms, bathroom, all on one floor. Full basement with hot air furnace. Garage in basement. Light floors. Two blocks from the sea. Vacant. Taxes $[illegible]. Price $6500

OFF OAK BAY AVENUE

FIVE-ROOM BUNGALOW, FULLY FURNISHED. Living-room, dining-room, kitchen and two bedrooms. Full basement with hot-air furnace. Well-gardened lot [illegible] POSSESSION WITHIN A WEEK. Taxes only $81. Price $5500

R. G. DALBY & CO. LTD.
636 View St. Opp. Spencer's E 6241
Evenings Phone Wotton Dalby E 7319

[illegible] MILE CIRCLE. Nice bungalow [illegible] fireplace [illegible] two good bedrooms [illegible] Taxes only $28. $5000

[illegible] $7150

[illegible] Terms. Price $7350

Beautiful High Saanich [illegible] A special situation on the [illegible] circle and close to bus and school. 4 rooms and dinette. French door to patio [illegible] Pembroke bath [illegible] oak floors, cove ceilings [illegible] cabinet kitchen [illegible] basement, tubs, furnace [illegible] 75x150 [illegible] acre. A really distinctive home built in appointments and surroundings. Immediate possession. Terms. Price $7500

It Will Delight You

Gonzales District. Lovely [illegible] 4 rooms and dinette. Oak floors, fireplace, 4-pc. Pembroke bath [illegible] basement [illegible] Quick possession. Terms. $7950

CENTRAL REALTY
Member Real Estate Board of Victoria
715 View St. E [illegible] E 7532 G [illegible]

$4200 — No. 8 — New FOUR-ROOM BUNGALOW [illegible]

$7000 — No. 244 SEVEN-ROOM HOUSE. Full cement basement [illegible] three-piece bath [illegible] revenue possibilities.

$6000 — No. 209 Brand new FOUR-ROOM STUCCO BUNGALOW. Living-room with fireplace, two bedrooms, kitchen and pantry, utility room with laundry tubs. LARGE LOT

$4750 — No. 193 FOUR-ROOM HOME. Newly decorated. Three-piece bathroom, large lot and garden, garage, part basement. Nice lawn.

$4050 — No. 177 Saanich. Four rooms and utility. Large lot, fruit trees and garage.

$5750 — No. 211 JUBILEE DISTRICT. Good [illegible] rooms [illegible] Three-piece bath, basement and hot air furnace.

$4225 — No. [illegible] FIVE-ROOM HOUSE. Good condition. Large [illegible]

$5250 — No. 201 CENTRAL. Good FIVE-ROOM BUNGALOW. Three-quarter basement. Nice lot. Close in.

$4950 — No. 206 FIVE-ROOM HOME. Two bedrooms [illegible] Full cement basement. Hot-air furnace.

$5300 — No. 190 FIVE-ROOM BUNGALOW [illegible] garden [illegible] decorated inside.

$5500 — No. 24 REVENUE PROPERTY situated in ideal rental area on ¼ acre of land. Owner's quarters of living-room with fireplace, den, bedroom and kitchen. Two [illegible] basement. Furnace. Revenue $58.50 per month.

EXCLUSIVE LISTING

$7000 — No. 241 GOOD SIX-ROOM HOME [illegible] garage [illegible] basement [illegible] lot. Vacant.

F. W. MOORE & CO.
636 Johnson Street, Victoria Phone E 7841
Evenings:
Mr. Michael B 5324 Mr. Armstrong G [illegible]

$7500 — SITUATED IN FAIRFIELD close to school and bus. Nice SEMI-BUNGALOW. Living-room with fireplace [illegible] two bedrooms [illegible] Pembroke bathroom [illegible] large bedroom up. Basement with furnace and laundry tubs. Nice garden with fish pool. This is an outstanding buy.

$7000 — FAIRFIELD. A nice home [illegible] living-room with fireplace, hardwood floors [illegible] Pembroke bath [illegible] basement with furnace [illegible] room. Separate front door to upper suite of two rooms and three-piece bathroom, rented at $30 a month. The whole property is in first-class condition. Early possession of main floor.

$10,500 — JAMES BAY—THREE-SUITE apartment house. All suites are self-contained and [illegible] furnished and rented at $50 and $32.50. Owner's suite pegged at $45 [illegible] possession. Basement with furnace and laundry tubs.

See A. Lancaster

EMPIRE REALTY COMPANY LIMITED
Member Real Estate Board of Victoria
1008 Broad Street Phone E 7441

$4000 — FOUR-ROOM [illegible] TWO LOTS. Close to [illegible] and transportation. IMMEDIATE POSSESSION

$7800 — NEW OUTSTANDING BUNGALOW. Living-room with fireplace, hardwood floors [illegible] two bedrooms [illegible] Pembroke bathroom, modern [illegible] kitchen with breakfast nook. Full cement basement, extra room in basement, garage. Terms. IMMEDIATE POSSESSION

$9850 — FAMILY RESIDENCE IN FAIRFIELD close to sea. Hardwood floors throughout the entire main floor. Entrance hall, living-room with stone fireplace [illegible] dining-room, den with fireplace, modern kitchen, laundry room. FOUR EXCELLENT BEDROOMS, separate bath and toilet. Full cement basement [illegible] Oil-[illegible] heating [illegible] IMMEDIATE POSSESSION

See P. A. Fitzsimmons

EMPIRE REALTY CO. LTD.
1008 Broad Street Phone E 7441

78 HOUSES FOR SALE

OAK BAY—Seven rooms		$12,000
OAK BAY—Five rooms		$7,800
ROSS BAY—Five rooms		$8,750
[illegible]—Four rooms		$7,500
FAIRFIELD—Six rooms		$8,500
HOLLYWOOD—Seven rooms		$8,825

APARTMENT BUILDING

Containing FOUR SUITES of three rooms and a [illegible] Front and back entrances to each suite. Near the sea. Suite available for owner as of April 1. Terms to reliable party.

K. M. KNOTT & CO.
636 Johnson Street Phone E 6333
Evenings G 3462 - G 8584

25 YEARS AHEAD IN DESIGN. BRAND new move right in. Mount Tolmie district. Modernistic streamline bungalow of 4 rooms, all Canadian Tiles hardwood floors. Large living-room. Open fireplace. Canadian Tiles dining-room. Dutch kitchen, two bedrooms, in texture coved ceilings. 4-piece Pembroke bath, tiled floor. Copper piping. Full cement basement, laundry trays, garage, hot-air furnace. Lot fenced ready to plant. Stone's throw from bus. $7,850. Phone G 3586.

6-ROOM HOUSE IN LANGFORD. ELECTRIC lights, well and electric pump. On approx. one acre with garden ploughed. Near school and store. $3,900, $1,600 down and balance as rent. Box 654 Colonist.

$3750 — CASH BALANCE $40 MONTHLY will purchase my modern stucco bungalow in Oak Bay. Owner. Colonist 452.

9-ROOM HOUSE FOR SALE BY OWNER. Revenue property, income $115 monthly. Price $[illegible]. No agents please. G 4630.

9-ROOM HOUSE FOR SALE BY OWNER. Revenue property, income $115 monthly. Price $[illegible]. No agents please. G 4630.

RANDALL'S

JAMES BAY

Immediate possession to this five-room bungalow. All rooms are large and newly decorated both inside and out. A good buy. Some terms can be arranged. $3750

BURNSIDE

[illegible] of six rooms [illegible] Full basement and furnace. Garage [illegible] fruits and garden. Possession 30 days. $6300

ISLAND HIGHWAY

[illegible] four-room bungalow [illegible] ready for occupancy [illegible] This is an ideal location [illegible] retired couple [illegible] walking [illegible] of the [illegible] home. Price $6500

Call Mr. Amo.

New and dandy four-room [illegible] bungalow [illegible] Price $5000

OAK BAY. [illegible] new house. Five-roomed stucco bungalow. Hardwood [illegible] rooms [illegible] cement basement, furnace, garage, etc. Terms arranged. Price $8400

Call Mr. Oliphant

JAMES BAY

Home and revenue. A six-roomed house with upstairs rented at $25 per month. Three rooms vacant for owner. Price only $3000

CITY

Close in. Rock foundation, good family house of 6 rooms, nice and clean. Large lot. Immediate possession. See this today. Price $3750

CITY

Close in [illegible] six-roomed house [illegible] Upstairs [illegible] rented for $47 per month. All large rooms. Cement basement, furnace. Close to schools, stores and car. Price reduced to $5750

Call Mr. Roberts

GEO. RANDALL
1301 DOUGLAS STREET G 8102

SIDNEY

$3000 — [illegible] five-roomed house with full plumbing, nice large garage and utility rooms, near school and bus. This is one of those hard-to-get owner-priced homes and it is in new condition.

$3500 — Four-roomed cottage with five acres of splendid land on paved highway and bus line.

$3500 — Six-room duplex, two three-room suites, fully furnished, one suite available for owner. Here is an income and a home.

$2500 — Four rooms modern on half-acre lot. This is a [illegible] little house with great possibilities of being made [illegible] more [illegible]

$1250 — [illegible]

WATERFRONT HOMES. We have [illegible] of them. Ranging from $4,000 to $21,000 [illegible] large FARMS [illegible] from $1,500 to $[illegible],000.

It is only natural that you wish to, or hope to, live in the district known as The Banana Belt, Saanich Peninsula. Our Sidney office has the listings and the details. Tell us what you want, we've got it or we'll get it for you.

DON HARVEY ENTERPRISES, LTD
198 Beacon Ave., Sidney, B.C. Phone 203
725 Yates St., Victoria, B.C. Phone B 4293

HUMBER HOMES

OFF BURNSIDE

Five-room [illegible] bungalow [illegible] basement. Nice lot and greenhouse. $4350

Four-room [illegible] bungalow, exceptionally well built [illegible] basement. Copper piping. Garage. Price or close offer. $6500

Five-room white stucco bungalow, 4 years old. Exceptional view. Separate garage. Very nice. $7500

OAK BAY

Six rooms. Exceptionally deep lot. Fruit trees. Must sell at once. Offers invited. $7000

Four-room two-storey white siding bungalow. Corner lot. Exceptionally nice. $8950

Five-room new stucco bungalow. Spotless. $9800

Six-room white stucco bungalow. None better at $10,750

Seven-room ultra-modern bungalow on Beach Drive. Wonderful view. $12,000

Seven-room bungalow near Uplands. A very lovely home. $15,000

Full particulars at

H. A. HUMBER, LTD
611 VIEW STREET PHONE E 1233
After Hours Phone Mr. Anderson G 1800
Mr. Bellhouse E 1863 or Mr. Hall [illegible]

MOUNT TOLMIE

A MODERN FOUR-ROOM STUCCO BUNGALOW in this desirable district. No basement, on no steps. Garage, furnace. Possession April 1. Priced to sell at $6400

JOHN GREENWOOD
[illegible]

78 HOUSES FOR SALE

PEMBERTON, HOLMES
LTD
G 8124

MONTEREY—THE STREET OF GRACIOUS HOMES

Spacious 6-room bungalow. New gas range and [illegible] heater. $7500

PLEASE CALL VANCE HOPE IN MR. STEPNEY'S ABSENCE. EVENINGS, E 4308

OAK BAY, FAMILY SPECIAL

Splendid six-room family home. All newly decorated inside. Very fine living-room [illegible] Extra [illegible] basement. Lot 50x130 with fruit trees. Priced to sell. $8500

—ANOTHER AT

Price $11,000

PLEASE CALL VANCE HOPE IN MR. STEPNEY'S ABSENCE. EVENINGS E 4308

OAK BAY
SOUTH OF THE AVENUE

FRAME HOUSE OF SIX ROOMS ON TWO BEAUTIFUL LOTS. Lawns, rockeries, shrubbery, vegetable garden, fruit trees and small fruits. Living room, dining-room, kitchen, three bedrooms and bath upstairs. Basement, furnace and garage. Taxes only $48. Kitchen range and refuse burner included. The house has recently been insulated. Owner going East and says sell it for only $7350

PLEASE CALL VANCE HOPE IN MR. STEPNEY'S ABSENCE. EVENINGS E 4308

$2000 CASH

Buys an attractive little four-room home, heated by oil. Large living-room, one bedroom. Price $4850

PLEASE ASK FOR VANCE HOPE. EVENINGS E 4308

$7400 $7400

Buys a five-room bungalow on two large lots. View of harbor. 75 rose trees, fish-ponds and bird baths.

PLEASE ASK FOR VANCE HOPE. EVENINGS E 4308

3-BEDROOM BUNGALOW—EARLY POSSESSION. Very attractive 6-room bungalow. Lovely grounds overlooking the city. PRICE $10,500

PLEASE CALL VANCE [illegible] EVENINGS E 4308

HOG RANCH

10 acres, some cleared, good water. One-room [illegible] shed, cabin, chicken house, two pig [illegible] two brood sows, seven 4-months-old [illegible] 2 [illegible] pigs, 300 cords [illegible] available. Taxes $7. Price $4000

PLEASE ASK FOR MR. JAS. HALL

MODERN NEW FOUR-ROOMED STUCCO BUNGALOW consisting of living-room with fireplace, cabinet kitchen, two bedrooms, three piece bathroom, utility room with tubs, attached garage. Lot 55x120. Low taxes. Price $5000

PLEASE ASK FOR MR. JAS. HALL

NEAR HIGH SCHOOL

Fourteen [illegible] bungalow within walking distance of town. Living-room, kitchen, pantry, three bedrooms, bathroom, separate toilet. Light floors. Part basement. Good garden lot. Early possession. Price $4300

Please Ask for Mr. CURTIS

GORGE

4-roomed bungalow consisting of a nice living-room with fireplace, large kitchen and pantry, two good-sized bedrooms. The house is wired for electric stove which can be bought. Part-basement with hot-air furnace. Separate garage. Near Tillicum School. Some terms can be arranged. Price $4250

Please Ask for Mr. CURTIS

$1900 CASH WILL HANDLE

Four-Room Bungalow. Very neat and nice inside. Living-room, two bedrooms, kitchen. Good sized lot and close in. FULL PRICE $3800

Please Ask for MR. ALCOCK

$750 CASH WILL HANDLE

Eight-room house with possession of four rooms, on a very valuable acre of land inside city limits. Full price $5500

PLEASE ASK FOR MR. ALCOCK

COUNTRY STORE

Living quarters of four rooms and bathroom. Well-appointed store with over $1,000 worth of stock, gas pump, store fittings, etc. At present doing a trade of approximately $1,800 per month, which can be very substantially increased. Price $10,000

For Further Particulars see MR. H. M. HALL

NEAR COWICHAN BAY

Thirty acres, mostly cultivable, fenced and cross fenced. House of five rooms and bathroom, good barn for seven or eight head. Poultry houses and other outbuildings. Electric light. Excellent water supply. Price $7500

Please Ask for MR. H. M. HALL

Pemberton, Holmes, Ltd
625 FORT STREET
Since 1887
Member Real Estate Board

QUADRA $7500

Six-room stucco bungalow. Perfect condition. Basement, furnace, separate double garage.

VERY LARGE LOT

Fruit trees, small fruits, rockeries, flower and vegetable gardens. One block from bus and within two-mile circle. Owner will give early possession. Low taxes.

GORDON HEAD
MARINE DRIVE NEAR OCEAN

Delightful 4-room stucco bungalow with ocean view and in perfect condition throughout. Full cement basement.

OIL-O-MATIC HOT WATER HEATING

Double garage in which a bedroom has been very well finished, making an extra guest room. [illegible] acre lot [illegible] full garden. A very fine assorted orchard. Flower beds are [illegible] It will be a pleasure to show you this charming home which is ideal for a retired couple.

$10,000

Exclusive Listing

FAIRFIELD

$7750 — 7-Room dwelling with full cement basement, furnace and [illegible] double garage. Ideal family home or one that can be used as a revenue producer if desired. Possession in 30 days.

ALEX G. HILL & CO.
414 CENTRAL BLDG. G 5741

VERNON MARTIN & CO
[illegible] VIEW ST. B 4204

GORGE

$6000 — White cedar siding. Four large rooms and a bathroom. Separate garage and chicken house. A lovely garden completely fenced. A dandy little home that anyone would be proud to own. Possession 30 days. Listing No. A-182

VERNON MARTIN & CO
730 VIEW ST. B 4204
Evenings E 5620

SPECIAL

SAANICH. About nine miles out. 2½ acres all cleared, about 25 fruit trees. Small cabin of three rooms, with view of the sea. Two wells. For quick sale $1750

Please Ask for MR. H. M. HALL

PEMBERTON, HOLMES
LTD
[illegible] FORT STREET G 8124

78 HOUSES FOR SALE

MARRIOTT'S — G 5941
VICTORIA'S REAL ESTATE HEADQUARTERS

ESTABLISHED WATERFRONT SUMMER RESORT

Comprising beautiful rustic lodge with dining-room accommodating 32 guests and [illegible] cabins situated in a breath-taking setting of sylvan and sea beauty. About eight acres in all with over 200 ft. waterfrontage. Full particulars on this amazing [illegible] value at office. $21,000

BEACON HILL PARK HOME AND REVENUE

We have been appointed as sole agents of this valuable Government St. property one block from beach. If you need a monthly income and who doesn't, this solidly constructed 10-room residence will bring you $80.50 a month plus your own dandy suite of 4 rooms, double plumbing, full basement, furnace and separate garage. $9500

SPANISH HACIENDA OIL-O-MATIC

The most solidly built Spanish style stucco residence in this high Gorge location on nearly an acre of highly productive soil studded with fruit trees. Features eight spacious rooms, full basement with thermostatically controlled heating plant, two garages, copper piping and leaded French windows. Very reasonably priced at $9500

HOLLYWOOD BUNGALOW MOUNT TOLMIE SHAKES

Now don't get us wrong. Mount Tolmie's not shaking but what we're trying to say in our usual ungrammatical way is that we have just listed the prettiest modernistic green cedar shake home you've ever seen. Nestled in the lee of Mount Tolmie with gorgeous grounds studded with native oaks and fruit trees. Majestic views of the snow-capped Olympics. Features 1930 construction, two bedrooms, one tastefully designed in knotty pine, cabinet kitchen with tiled sink, dinette and spacious living-room in Mexican finish with huge fireplace. Oak parquet floors with recessed broadloom carpet. Large casement windows with Venetians. Attached matching garage and picturesque patio. Certainly priced right at only $6950

SWEET SAANICH CEDAR SIDING

At last Mrs. Jones, we've found what you've been looking for and it's all your long lost garden. It's a delightfully situated modern home surrounded by carefully groomed gardens. [illegible] spacious living-room with large [illegible] fireplace [illegible] and [illegible] beautiful [illegible] finishes will certainly meet the approval of the most fastidious home seeker. In addition there are two bright bedrooms, Pembroke bathroom and smart designed cabinet kitchen. Full basement, garage, laundry trays and furnace. Get down early for this one at $6900

MOUNT TOLMIE AND LOTS OF GROUND

Attractively planned and well laid out seven-room bungalow with full basement on about an acre of good soil studded with fruit trees of many varieties. This substantial home is certainly well located in the sheltered area of beautiful Mount Tolmie. If you've got a toothache, see your dentist; if you've got any teeth. If you want a home see this. $6850

FLASH! FLASH! FLASH! DOWNTOWN BUSINESS SITE

We're not going to tell you much about this except that it's close to the theatre district and has two old buildings on the property. We will say that it has a 60 ft. frontage and that we have similar properties listed at double the amazingly low price the owner has set on this valuable property which should appreciate rapidly. Full price and a gift $5990

5-ACRE FARM CLOSE TO CITY

Clean and neat model [illegible] buildings [illegible] About 2½ acres cultivated [illegible] large garden [illegible] water [illegible] Taxes [illegible] The home comprises living-room, 3 bedrooms, [illegible] plumbing and kitchen with tiled sink. Loads of fruit trees. Separate garage, chicken house, etc. There's even a dog house for friend hubby when he's a bad boy. $5500

GORGE DUPLEX BE THE LANDLORD

Here's your chance to quit getting rent receipts. You write them. Yes you collect $27.50 month's from the 3-room suite upstairs and live as cosy as things in [illegible] we mean bugs in rugs and a dandy four-room suite down. Has a full basement and furnace. What's more you can move right in for a $1,160 down payment. Full price $5500

ALL QUICK POSSESSION

MARRIOTT REALTY
601 Central Building G 5941
Eves: Phone Mr. [illegible] G [illegible]
Mr. Marriott G 6716
VICTORIA'S REAL ESTATE HEADQUARTERS

SIDNEY

Right in the heart of [illegible] two-room cottage with bath, electric light and water plus a commercial building 20x46 rented at $20 per month. The cottage is vacant but has been, and could be rented for $35 per month. Total price $5500

Please ask for Mr. Reed Palmer

COLWOOD

Just far enough off the highway to give seclusion and privacy yet within a few minutes walk of [illegible] This property consists of approximately one and a half acres garden and orchard. Very nice five-room stucco bungalow about five years old. Extra large living-room with open fireplace. Full cement basement. Hot water heating. Taxes $31. Price $9500

Please ask for Mr. Reed Palmer

CORDOVA BAY

Very [illegible] close to [illegible] and sea. Four-room cottage, two bathroom and kitchen. Cement basement. Garage. Electric light and water. [illegible] lot all fenced. Price $3800

Please Ask for Mr. Reed Palmer

SEA VIEW

One of the best homesites. [illegible] man or woman could desire. Over an acre with a small cove and privacy [illegible] treed and overlooking Cordova Channel. Inside the twelve-mile circle. Price $1350

Please Ask for Mr. Reed Palmer
Specializing in Country Properties for

TED HAWKES & CO.
1815 DOUGLAS STREET
Near The Bay
PHONE G 8179 or EVENINGS E [illegible]

GLEN LAKE

100 feet waterfrontage by 207 feet in depth. $1100

TWO-MILE CIRCLE

1 2/3 acres, splendid subdivision property, together with approximately [illegible] of lumber and plumbing material. $2500

PORTAGE INLET

Half acre landscaped garden, to delight the heart of a garden lover. Small planned stucco cottage of five rooms. Hot-water heating. Wired for electric range. Sixty feet of waterfrontage with anchorage for boat. Dignity and charm permeate this unique cottage with an adjoining building 12x18 which is wired, heated and has electric lighting. Taxes $38.00. Full purchase price $6825

THOMAS & CO
1230 ESQUIMALT ROAD B 4[illegible]
Evenings G 4094

78 HOUSES FOR SALE

K. & S.

KER & STEPHENSON
LIMITED

FOR THOSE WHO LOVE A GARDEN

A pretty four-room stucco home [illegible] garden [illegible] $7000

HIGH LOCATION LOVELY VIEW

[illegible] three-bedroom home [illegible] an excellent garden and fruit trees [illegible] basement [illegible] Pembroke bathroom. Newly redecorated. The whole commands a glorious outlook to the mountains. $7500

ATTRACTIVE HOME RIGHT ON WATER

In one of the finest districts in Greater Victoria this picturesque home is [illegible] grounds [illegible] in front and rear. Living-room with large fireplace, modern kitchen and pleasant breakfast room. Two bedrooms and a bathroom. Hardwood floors and everything in first-class shape. Magnificent view across the water. $7850

SIX-ROOM STUCCO HOME

In High Quadra district [illegible] has a lovely garden [illegible] ready [illegible] living-room, dining-room, kitchen and three bedrooms. [illegible] wired for electric range. Nice entrance hall. Full cement basement. Copper piping throughout. $9500

MODERN HOME AND FINE ESTATE

Beautifully situated in the heart of a SIX ACRE [illegible] modern [illegible] bungalow [illegible] living-room [illegible] 12 feet [illegible] dining-room, modern kitchen [illegible] THREE BEDROOMS [illegible] piece bathroom [illegible] $15,000

OVERLOOKING LOVELY OAK BAY

[illegible] beautifully appointed [illegible] of the sea and mountains. Modern [illegible] living-room and [illegible] dining-room [illegible] bedroom and [illegible] Large bedroom and a big rumpus room. Automatic hot air heating. Extensive gardens are lovely landscaped. For a few days only this is held at $16,500

KER & STEPHENSON
LIMITED
Member Real Estate Board of Victoria
909 GOVERNMENT G 4127
Night phones B 3077 and E 8558

IF YOU SUCCEED IN LOCATING THIS AD
AND YOU ARE SERIOUS ABOUT BUYING A HOME
HERE IT IS
OAK BAY

[illegible] homes under the [illegible] of [illegible] Built [illegible] from the finest materials by skilled [illegible] under the watchful eye of a well known architect. Comprises large and beautiful living room adjoined by a real dining-room in accord. Cabinet kitchen with every requisite. Two beautifully appointed bedrooms and a bathroom of good proportions and appointments. Stairway leading to second storey where you will find large games room with a billiard table adjacent to den or study.

Large cement basement with Oil-O-Matic furnace and space for large car.

The lovely lot is enclosed by cypress hedge and is studded with expensive shrubs and trees.

By the way, the price asked is $11,000

Exclusive Agent

TWO HOUSES ON ONE LOT

[illegible] Denman and [illegible] These [illegible] are in very good [illegible] Each house comprises five good rooms with [illegible] basements [illegible] apply to the undersigned agents for permission to go through.

[illegible] good proposition for $7500

CHICKEN FARM PAR EXCELLENCE. Good accommodation for 1,500 [illegible] Good bungalow. [illegible] acres. Choice location. $8400

MARVELOUS SEA VIEW. 18 acres good [illegible] land. Adequate buildings. A bargain at $9500

SHAWNIGAN LAKE. Five and a half acres on the waterfront and a five-room [illegible] with full basement [illegible] $5500

ACREAGE. Near Brentwood [illegible] $2650

VAN DER VLIET, CABELDU & MAY, LTD
1217 BROAD STREET E [illegible]

HAULTAIN

[illegible] bungalow [illegible] garden [illegible] living-room [illegible] basement with extra room [illegible] garage. BARGAIN AT ONLY $8000

FERNWOOD

[illegible] bungalow [illegible] basement [illegible] garage. Kitchen range, lino and blinds [illegible] VACANT. EASY TERMS. Price $3800

LOCAL CAFE

[illegible] Cafe [illegible] PRICED AT ONLY $5000

HOME LOCATORS REALTY COMPANY
ROOM 226 CENTRAL BLDG.
[illegible] RESIDENCE G 6[illegible]

HOMES OUR SPECIALTY

AUTO COURT

About [illegible] miles from the city [illegible] of the [illegible] Beautiful grounds overlooking the ocean and one mass of trees. Just the place the tourists like to stop at. Eight cabins [illegible] rented to a [illegible] A residence with good equipment in connection with a good four-room home. This property is for sale fully furnished and will be a real money-maker for the right party. Health reasons for selling. Priced low on terms. If interested call G 3022.

WANTED FOR CASH

Four or five-room bungalow [illegible] must be right.

CITY BROKERAGE
1218 BLANSHARD ST. G 3022

78 HOUSES FOR SALE

BROWN BROS

OAK BAY — IDEAL FAMILY HOME

[illegible] close to the beach [illegible] ROOMS [illegible] BUMPER ROOM WITH OPEN FIREPLACE [illegible] $8500

SAANICH

[illegible] garage [illegible] garden [illegible] $8400

VICTORIA WEST

[illegible] the Gorge waters. Large [illegible] hardwood [illegible] $6500

PARAGON

[illegible] hardwood floors [illegible] Pembroke bath [illegible] $6000

FLASH! FLASH!
Home and Income

[illegible] Duplex [illegible] basement [illegible] $5450

GORDON HEAD HALF ACRE GENUINE ENGLISH COTTAGE

[illegible] A large [illegible] $7300

HIGH LOCATION

Situated on a street of good houses close in bus and schools. Marvelous view. This is an older type home consisting of living-room, dining-room, kitchen with nook, one bedroom down. Upstairs three bedrooms, bathroom, separate toilet. Sleeping porch. New Duroid roof, basement, piped furnace. Garden, chicken house. In A 1 condition. 30 days' possession. $5750

Exclusive Agents—Terms

SIDE-BY-SIDE WATERFRONT DUPLEX

Here is a splendid opportunity for a handy man. Side-by-side duplex of three rooms [illegible] property [illegible] $5500

BROWN BROS., LTD.
Estab. 1946
[illegible] FORT STREET [illegible]
Real Estate and Insurance

FINANCE CORPORATION
(LOVATT) LTD
312 Jones Building, 721 Fort Street
Phone G 4159

$5000 — FOUR-ROOM BUNGALOW COMPLETED ONE YEAR. Large kitchen with modern pantry. Large living room with fireplace, two bedrooms and utility room with laundry tubs. Garage attached. Large lot. Good terms.

$1300 — TWO ACRES IN THE COLWOOD [illegible] district [illegible] 200 cedar [illegible]

REVENUE BEARING PROPERTY

$6300 — SEVEN-ROOM TWO-STORY BUILDING. NEWLY DECORATED THROUGHOUT. New [illegible] and drapes. [illegible] basement, hot air furnace. [illegible] down. Lovely view of lake and [illegible] Extra large lot. Terms.

$5600 — SEVEN-ROOM HOME. Easily converted into up and down duplex. Immediate possession. Good terms.

$5500 — EIGHT-ROOM HOME. SEA VIEW. GOOD DISTRICT. Immediate possession. Upstairs rented $60 monthly. Four rooms for owner.

EVENINGS G 6,00[illegible] G 2317

ARTHUR E. HAYNES
LIMITED

SAANICH. Here [illegible] just a house [illegible] home [illegible] bungalow [illegible] Newly decorated and painted. Two bedrooms [illegible] living-room [illegible] with fireplace [illegible] wired for electric range. Breakfast [illegible] Three-piece bathroom. Full basement, garage attached [illegible] furnace [illegible] trees. Taxes $26. This is the right price. $5850

GORDON HEAD. Old English cottage [illegible] rooms [illegible] and 4-piece bathroom. Kitchen [illegible] dinette and washroom [illegible] Separate garage. Half acre of grounds [illegible] Something unique and different. Price $8400

OR NEAR OFFER

FALKIRK AVENUE. Lovely view of the large waters [illegible] 7-roomed bungalow [illegible] Basement [illegible] Price $2800

Please Ask for W. Jones—Eves. E 8303

719 FORT STREET E 0822

OAK BAY AVENUE

This is an older type of house but [illegible] basement and a [illegible] A good [illegible] for a working man [illegible] makes sense. Clear [illegible] early possession. Priced at $5500

$2850 CASH

If you have $2,850 cash and can carry payments of $50 a month here is a dandy modern home for you. Extra large living-room, 12x22, large bright kitchen and dining nook, two good size bedrooms and four-piece bathroom. Full basement and new piped hot-air furnace. Taxes only $40. Full price $6850

Cameron Investments
LIMITED
600 YATES STREET PHONE E 6[illegible]
EVENINGS, B 1300

78 HOUSES FOR SALE

GILLESPIE, HART
& CO. LTD

$2000 — ESQUIMALT. This down payment buys a four-room bungalow. Good district. Concrete foundations with oil heater in hall. Living-room 13x20. Nice garden with bulbs, roses [illegible] Lot 60x120. Full price $4,850.

$9650 — OAK BAY. Attractive five-room bungalow. Almost new. Hardwood floors, coved ceilings, full basement and furnace, all copper piping. There are few modern five room [illegible] OAK BAY at [illegible]

SEE MR. HOLMS. EVENINGS E 1884

$6300 — CLOSE IN. Within walking distance of town. Six room house with basement and furnace. IMMEDIATE POSSESSION.

$5250 — GORGE. Here is something real. A four-room bungalow with basement and furnace. Approx. 1 ACRE fruit trees, small fruits, chicken house. Wonderful opportunity to acquire small home and [illegible] garden at a low figure.

SEE MR. PAGE WILSON. EVENINGS B 4200

$2000 — CLOSE IN. This down payment buys a good six room house. Three bedrooms and bathroom upstairs. Part cement basement. Close to school and transportation. Balance at easy payments of [illegible] Full price $4,750.

$9500 — [illegible] WATERFRONTAGE ON PORTAGE INLET [illegible] ACRES. Four room bungalow [illegible] three room bungalow [illegible] rented at $25 per month [illegible] makes a most attractive [illegible] home with income [illegible] of fruit trees [illegible] float [illegible] TERMS

SEE MR. BEASLEY. EVENINGS E 2275

GILLESPIE, HART
& CO. LTD
Member Real Estate Board of Victoria
[illegible] FORT [illegible] PHONE G 1181

THE B.C. LAND
& INVESTMENT AGENCY LTD.
Established 1881

HIGH QUADRA

[illegible] bungalow full [illegible] garage good [illegible] Pembroke [illegible] This house has [illegible] excellent [illegible] IMMEDIATE POSSESSION. $8750

SIX-ROOM BUNGALOW

[illegible] from the Gorge [illegible] bungalow full [illegible] Fireplaces in [illegible] dining-room [illegible] kitchen, 2 bedrooms. [illegible] bathroom. Completely redecorated [illegible] IMMEDIATE POSSESSION. Price $6500

Mr. Dando (Evenings E 4042)

OAK BAY

Large six-room stucco bungalow, 3 bedrooms, good-size living room, guest size dining-room [illegible] with oak floors, coved ceilings. Fine kitchen, plenty of cupboards, tiled sink. Automatic gas hot-water heater. Venetian blinds and lino included. PREWAR CONSTRUCTION. [illegible] high basement. Taxes [illegible] with [illegible] Price $10,000

NEAR SEA

Oak Bay. Charming [illegible] bungalow of [illegible] large [illegible] big attic with space for [illegible] bedroom and a second bathroom. PREWAR BUILT. Splendid condition [illegible] Almost IMMEDIATE POSSESSION. Wide [illegible] Price $12,000

For further particulars on this see Mr. C. N. V. Bagshawe

SAANICH

Five [illegible] bungalow with Duroid roof, two bedrooms and three-piece bathroom, fireplace in living-room. Part basement and furnace. Attached garage. Electric hot water heater, copper piping. Taxes $26. IMMEDIATE POSSESSION. PRICE $5850

[illegible]
922 GOVERNMENT ST G 4115

P. R. BROWN & SONS
LIMITED

OAK BAY

[illegible] of 7 rooms, hardwood floors. Oil-O-Matic H.W. heating [illegible] piping. Attractive garden. Home [illegible] of large living-room, fireplace, [illegible] bedrooms, 4-piece Pembroke bath [illegible] very smart kitchen on [illegible] 2 bedrooms up. Full basement and garage. $11,550

CORDOVA BAY

[illegible] 4-room bungalow consisting of living-room, 2 bedrooms, 3-piece bath, [illegible] kitchen. [illegible] basement, garage. On large lot [illegible] trees and garden. $4000

JUBILEE HOSPITAL

A very well kept home of five rooms. High basement, good furnace and outside garage. One of the prettiest gardens in this neighborhood. Everything like a new pin both inside and out. $6300

HIGH QUADRA

A lovely 8-room stucco bungalow containing large living-room with fireplace, dining-room, hardwood floors, 3 bedrooms, 4-piece Pembroke bath, modern kitchen and [illegible] Basement, H.A. furnace. Separate 2-car garage. Large lot beautifully landscaped. $7500

GORDON HEAD

Charming stucco home of 7 rooms with good view of water, situated on 5 acres cleared land. Nice garden. The home consists of large living-room, fireplace, dining-room, modern kitchen, bathroom, 3 bedrooms. Full cement basement, furnace and garage. $12,500

P. R. BROWN & SONS
LIMITED
Established 1890
Member Real Estate Board of Victoria
1112 BROAD STREET PHONE G 7171
Evenings Mr. Clark [illegible]
Mr. Linley B 4363 Mr. Ulrich E [illegible]
Mr. Frisk G 2419 Mr. O'Toole [illegible]

DUPLEX, BEACH DRIVE

FIRST TIME LISTED. Beautiful views from every room of these white stucco 6-room suites, up and down, hardwood floors, 2 bedrooms, large living and dining-rooms, 4-piece bathrooms, utility rooms, Oil-O-Matic furnace, separate double garage, nice garden. Top suite owner-occupied and immediate possession can be given. No phone information but full particulars on personal application at this office. Electric range in owner's suite included in price of $21,000

ROCKLAND AVENUE

A HOME WITH CHARACTER. [illegible] stucco bungalow only 8 years old, 2 bedrooms, den with fireplace, living and dining-rooms, Pembroke bath, full basement, excellent hardwood floors, rock garden. $4,500 will handle. $10,800

OAK BAY

8-room house south of the Avenue, with living, dining-rooms, kitchen, sun porch on first floor, 3 bedrooms and bath up. An older type house but in [illegible] condition. Ideally suited for a family home. Large lot with fruit trees. Early possession. Owner will accept near offer. This must be seen to be appreciated. $8400

STEWART CLARK & CO.
314 Pemberton Bldg., G 1933 Eves., B 7072

78 HOUSES FOR SALE

EVERGREEN REAL ESTATE, LTD.

723 VIEW ST. G 4013

HOMES OF DISTINCTION

OAK BAY, $10,500

Five rooms in this stucco bungalow of about 10 years of age. In perfect condition, and offering these features that make for comfortable and economical living. Full insulation, full cement basement with garage and new Oil-O-Matic furnace. Entrance hall, central hall to all rooms, living-room with hardwood floors and lovely fireplace. Lot 75x150, in garden, berries, fruit trees, etc. In the ... and within a couple of blocks of everything. Taxes are only $67 and due for downward revision. Shown by appointment only.

REVENUE, $10,000

Eight rooms and a basement suite draw a revenue of $183 per month, in addition to providing a suite for owner. Full cement basement, piped furnace. Wired for range and power. Hot and cold water in each suite. Separate garage. Low cost of operation makes good returns sure. Lovely grounds with fruit trees, shrubs, bulbs, etc. Possession in one week. Well worth the time spent on investigation.

FAIRFIELD, $9000

Beautiful modern bungalow in the very best part of Fairfield, set among other new homes. Two lovely bedrooms, full size dining-room, large living-room with fireplace and hardwood floors. Cabinet kitchen. High cement basement. Owner-built with the very finest of materials. Lot 75x224. This is definitely one of the best buys we have had in this ever-popular district.

SECLUSION, $7500

A better home in a better district. Secluded, too, with one-quarter acre of beautiful grounds and lawns. Attractive living-room with fireplace, coved ceilings and tapestry plaster. Up-to-the-minute kitchen, ample cupboard space, two spacious bedrooms and Pembroke bathroom. Full cement basement and furnace. Sun porch and deck. It is a pleasure to show this lovely home.

HIGH SAANICH, $5950

Semi-bungalow of six rooms. Stucco finish. Four rooms down, built-in features in the kitchen. Pembroke bathroom. Two rooms up with separate entrance. Separate garage with cement floor. Woodshed and chicken house. Two large lots, each 70x120. Lawns, garden and fruit trees. Taxes only $47.

POULTRY FARM, $8400

With only half cash you can take possession of this very desirable property. Only twenty minutes from town on a main highway. Modern four-room bungalow on seven acres of gently sloping land. All productive soil with southern exposure. Buildings and equipment for 1,500 laying hens. Move right in and go to work.

PHOTO STUDIO, $1650

Exclusive listing. Just received in time to go to press. Located on street level on a busy thoroughfare. Price includes all equipment which is ample. Long term lease obtainable. Introduction to patrons and information will be given willingly to purchaser by present owner. Worth investigating.

Night calls, Mr. Hauptfliesch, G 5193

JAMES BAY NEAR THE SEA

8 ROOMS—MODERN—N.H.A. BUILT

$8400—An attractive 8-room modern stucco bungalow situated within 3 blocks of the sea; 15-minute walk to town. Contains large living-room, open fireplace, hardwood floor, dining-room, two nice bedrooms, modern kitchen, tiled sink, wired for electric range, 4-piece bathroom, through hallway, coved ceilings, full basement, hot-air furnace piped to all rooms, extra room and fireproof garage in basement, lovely corner lot, fenced, lawns. Taxes $111.

Ask for Mr. McVey, G 8175—Eves., E 4227

GORGE

WITHOUT EXTRA LOT, $8,000

$8500—A six-year-old 5-room stucco bungalow. Contains living-room, dining-room, two bedrooms, 4-piece bathroom, modern kitchen with lots of cupboards. Through hallway, open fireplace, coved ceilings, tiled sink, hardwood floors in living-room and hallway, remainder fir. Full basement, furnace, extra room in basement. This home is exceptionally well built and in our estimation is well worth the price being asked. Fruit trees, nice lawn. Quick possession.

Ask for Mr. McVey, G 8175—Eves., E 4227

VICTORIA WEST— WATERFRONTAGE ON GORGE WATERS

FOUR BEDROOMS

$8750—A very fine home of the older type (spacious rooms) actually 15 years old but appearance gives impression of being six years old. Contains large reception hall (granite fireplace), large living-room and dining-room, two bedrooms downstairs, two bedrooms up. Nice kitchen and pantry. Three-piece bathroom. Full basement, laundry tubs, furnace piped to all rooms downstairs. Two lots (valued at $1,500). Taxes $156. This home would cost at least $10,000 to build today. Possession in 30 days.

Please Ask for Mr. McVey

TED HAWKES & CO.

1015 DOUGLAS STREET G 8175
Evenings, Mr. McVey, E 4227

CITY

$4200—An older type five-room semi-bungalow, in exceptional condition. Entrance hall, living-room, dining-room, large kitchen and small utility room downstairs. Two large bedrooms upstairs and bathroom. Cement foundation. Very good lot and shed at rear. Some terms. Any reasonably close offer considered.

ACREAGE, CLOSE IN—

$5750—A five-room stucco bungalow on 1½ acres of good land. Living-room with fireplace, large kitchen, three-piece bathroom, and three bedrooms. Cement basement and hot-air furnace. Separate garage and chicken run. Very good terms and immediate possession.

RAYNOR

$6000—A really good six-room semi-bungalow on this neat and boulevarded street. Contains living-room with fireplace; through hall to large kitchen with bright breakfast nook; one bedroom downstairs; three very spacious rooms upstairs and three-piece bathroom. Full cement basement with HOT-WATER FURNACE. Separate garage and several small fruit trees. Very low down payment and balance as rent.

BEACH DRIVE

$12,000—An exceptionally well planned and finished seven-room bungalow, situated high on the hill for a full view of the Straits. Plate-glass windows, coved ceilings, hardwood floors, lovely woodwork, plentiful array of cupboards, and all the other extras for a modern family home.

WALSH & COMPANY

114 CAMPBELL BUILDING
Corner Fort and Douglas G 2433
Evenings Phone Mr. Walsh, B 1046

OPEN FOR INSPECTION

WEDNESDAY, MARCH 19, 1947
FROM 3 TO 4 P.M.

151 BEECHWOOD AVENUE

NEAR THE SEA—Five-room bungalow, ten years old, in excellent condition. Living-room with fireplace, hardwood floors. Two bedrooms, four-piece bathroom. Full basement with drive-in garage. Lovely garden. Price—

$8400

Miss Healewood Will Be in Attendance

H. A. ROBERTS, LIMITED

100 Exchange Building, 1216 Broad Street
Telephone B 3197
"WE COVER BRITISH COLUMBIA"

---

78 HOUSES FOR SALE

FINANCIAL SURVEY LIMITED

OAK BAY, CLOSE TO SEA $8950

Lovely modern stucco home of 5 rooms, with every modern feature required in today's home. Large living-room with fireplace and coved ceilings. Good-sized dining-room. Two bedrooms. Cabinet kitchen with tiled sink. Hardwood floors. Full basement with furnace, garage and laundry tubs. The ideal home for the modern couple. $5,000 will handle.

FAIRFIELD, BEACON HILL $7950

Older type of home consisting of 7 rooms with stucco finish. Hardwood floors. Excellent condition inside and out. Full cement basement with furnace and garage. Ideal as home or income proposition.

JAMES BAY, $6950

Fine 2-story home of 8 rooms. Renovated inside and out and in perfect condition. Excellent cement basement with new furnace. Separate garage. CLOSE TO WATERFRONT.

MAIN HIGHWAY, GORGE $7500

Substantially built home of nine rooms. Ideally located as guest house or tourist accommodation. Present income of $52.50 per month. Half cash handles.

TODAY'S BEST BUY, $5550

Roomy five-room bungalow with extra plumbing, and in good condition. Basement. Furnace. Garage. HAULTAIN DISTRICT.

CHINA AND GIFT SHOP $4200

GOOD OPPORTUNITY TO OWN YOUR OWN BUSINESS. GOOD INCOME. 2 ROOMS AS LIVING QUARTERS. LOW RENT. MORE INFORMATION AT OFFICE.

ESQUIMALT, CLOSE IN $1900

HANDLES 5-room bungalow with basement. Fireplace. Large lot. Needs a few repairs but could be fixed up to be a very nice home. Immediate possession. Full price $4,200.

318-19 SCOLLARD BUILDING
Phone B 1012 or E 4544
Nights, phone G 5655

VACANT, FIVE-ROOM HOUSE—TWO STORES

Situated on corner lot on busy street. The house with all rooms on one floor can be rented for $40 monthly. One store leased at $35 month, the other rented by month. Owner leaving town must raise cash and will sacrifice for **$6000**

About half cash will handle.
Please ask for MR. KAYLL.
Evenings, E 7200
An Exclusive Listing

OAK BAY

FIVE-ROOM WHITE CEDAR-SIDING bungalow-type home. NO BASEMENT. This is a particularly nice modern residence, with every convenience. Excellent garden and greenhouse. Separate garage. Possession April 15. No better value at **$7000**

Please Ask for MR. HOYLE
Evenings, E 2158

VACANT POSSESSION

CLOSE IN, near Athletic Park. SIX-ROOM house. THREE BEDROOMS. The premises have been redecorated and floors sanded. Basement in the garage and furnace. Cannot be duplicated in this district at **$6500**

Please Ask for MR. PASSMORE
Evenings, E 4255

DUPLEX FOUR ROOMS FOR OWNER

This duplex is CLOSE IN. Fine building with basement. Each unit is self-contained. Four-room suite rented. This property is unusually good value at **$6500**

Full particulars from MR. PASSMORE
Evenings, E 4255
An Exclusive Listing

ROYAL OAK

On East Saanich Road. Beautiful building site of one acre, with magnificent view. Price **$1000**

Please Ask for MR. BEEDHOUSE
Evenings, E 8497

ISLAND INVESTMENT

COMPANY LIMITED
GROUND FLOOR, PEMBERTON BLDG.
1006 BROAD STREET PHONE G 7146-7
FIRE, AUTO AND LIABILITY INSURANCE

"GORGE DISTRICT"

$4200—KER AVE. AREA. A little stucco cottage containing front room, bedroom, kitchen and bathroom. Cement basement has extra finished bedroom. Large double lot. Chicken house, etc. Separate garage. Low Saanich taxes. NEAR OFFERS INVITED!
(Ask for Mr. Foster)

$5500—AUSTIN AVE. AREA. Here is a cute little cottage finished in white stucco outside. Contains four nice rooms. Living-room (fireplace). Two bedrooms, kitchen and bathroom. Separate garage. Early possession from owners.
(Ask for Mr. Foster)

$5950—COLQUITZ AVE. AREA. Garden lovers, please note. Here is a comfortable bungalow containing living-room (fireplace), two bedrooms, dining-room, kitchen and bathroom. Basement and furnace. TWO LOTS with lots of fruit trees, lawn, shrubs, etc. Quick possession.
(Ask for Mr. Foster)

$6300—OFF GORGE RD., IN CITY—A really well built family home containing living-room (fireplace), dining-room, pass pantry, kitchen and one bedroom downstairs. Upstairs are two nice bedrooms and bathroom. Excellent cement basement and furnace. Two lovely lots with fruit trees of every variety.
(Ask for Mr. Foster)

TED HAWKES & CO.

1015 DOUGLAS STREET G 8175

OAK BAY—Immediate possession. A nicely situated home near Beach Drive. Owner leaving city offers this well-kept home of seven rooms, basement and furnace. Splendid lot, 200 ft. deep, with greenhouse, abundance of fruits, shrubs, flowers, etc. **$7000**

CLOSE IN—New five-room stucco bungalow with choice hardwood floors. Full basement, hot water heating, two bedrooms, etc. Nice location, near park, and an easy walk to town **$9500**

$3600 Buys four-room bungalow with part basement. Possession may be arranged in thirty days.

A. S. MILLER

1309 BLANSHARD ST. EMPIRE [illegible]

THE YORKSHIRE

& PACIFIC SECURITIES LTD.

$8500—Here is a really good buy. This fine family home of seven large rooms consists of living-room, dining-room, kitchen and pantry. Upstairs four large bedrooms, bathroom and toilet.

$6500—Vacant. This is a well-built six-room bungalow close to park, schools and transportation.

E 7108 737 FORT ST. Evenings, E 1605

---

78 HOUSES FOR SALE

MARA, BATE & CO.

LIMITED
OFFER

NEAR CITY CENTRE IMMEDIATE OCCUPANCY

Seven-room hot-air heated frame semi-bungalow with living-room with fireplace, dining-room, one bedroom, bathroom and kitchen down; three bedrooms up. Full cement basement. Garage adjoins house. Price **$5750**

OAK BAY—EXCLUSIVE

NEAR SCHOOLS, TRANSPORTATION AND SHOPPING CENTRE

We offer you attractive Oil-O-Matic hot-air heated five-room stucco bungalow, consisting of living-room with fireplace, dining-room, kitchen, two bedrooms and four-piece bathroom. Full cement basement. Garage adjoins residence which has Duroid roof, is insulated and contains cedar-lined cupboards. Occupancy May 5. Taxes $60. Price **$8400**

OAK BAY—POSSESSION MAY 1

Ideal four-bedroom hot-air heated family residence, situated amidst beautiful and secluded landscaped garden of trees, shrubs, rockeries and flowers. Many unusual features. Further particulars upon inquiry. Asking price **$12,600**

FIVE-SUITE APARTMENT

Modern in every respect. Walking distance Beacon Hill Park and city centre. This particular property offers many distinctive advantages for the discriminating investor. We will be pleased to give you full particulars and income upon inquiry. Taxes $378. Price **$21,000**

800-FT. SEAFRONTAGE

We are pleased to offer 20 acres of land with hot-water-heated bungalow containing four bedrooms and two bathrooms. Modern in every respect. We will be glad to give you further particulars about this delightful home upon inquiry at office. Asking price **$40,000**

UPLANDS

The selection of homesites in this beautiful park land is decreasing every month. To avoid disappointment, we advise securing your lot now. Prices, up from **$1750**

(Terms as low as one-fifth down can be arranged.)

We Specialize in Canada's Most Beautiful Subdivision

For Full Particulars Call or Write

MARA, BATE & CO.

LIMITED
(Member Real Estate Board of Victoria)
613 FORT STREET PHONE E 7134

KENNEDY REALTY

1216 BROAD STREET E 0112

GORDON HEAD

In a charming wooded location a substantial seven-room bungalow. Contains, downstairs: Large living-room, with archway to dining area, smart cabinet kitchen, two bedrooms with adjoining washroom with shower. Up—Concealed stairway to two bright rooms with four-piece bathroom. Separate garage of matching construction. Full basement with hot-air furnace and laundry. This is a modern home in a fine location. Price **$11,000**

OAK BAY

CLOSE TO SHOAL BAY BEACH

A seven-room semi-bungalow, close to schools and transportation. Hardwood floors in all main rooms; pleasant grounds. Two bedrooms down and concealed stairway to two bedrooms up. Price **$12,000**

GORGE

White siding bungalow, four rooms, no basement. Living-room with fireplace, kitchen with plenty of built-in cupboards, two bright bedrooms, and bathroom on one floor. Closed-in back porch with cooler. Separate garage and good-size lot. Everything in neat order. High location. Price **$7050**

GORGE

White stucco bungalow. Living-room hardwood floor and fireplace, kitchen with built-in features, and breakfast nook. Two bedrooms and four-piece bath. Full cement basement with hot-air furnace and attached garage. Good lot. $3,500 cash will handle. Price **$6500**

GORGE

A neat house of four rooms down and two up. Living-room, kitchen and two bedrooms, bath and pantry on main floor, concealed stairway to upper rooms. Basement and hot-air furnace, separate garage. Also included in this price is an oil-burning range, chesterfield suite and bedroom suite. Price **$4800**

Member Real Estate Board of Victoria

VICTORIA REALTY

843 YATES STREET
OFFICE PHONE E 4194

NORTH QUADRA

On a corner lot (70 x 120), white cedar siding bungalow of five spacious rooms. Living-room approx. 15 x 20, guest-sized dining-room, two large bedrooms, Pembroke bathroom and cabinet kitchen with tile sink. Through hall plan with oak floors in hall, main rooms and one bedroom. Rumpus room in knotty pine with fireplace. Insulated, hot-water heating, basement garage, laundry tubs, and the price includes modern electric range and electric immersion hot-water heater. For quick sale, on terms, only **$9750**

This one is $1,000 underpriced, so don't delay. Exclusive listing.

OAK BAY

Near city boundary, semi-bungalow of seven spacious rooms with basement and furnace. In spotless condition inside and out. Also two-room suite rented for $27.50 per month. Nice lot with shade and fruit trees. Price **$6300**

SAANICH

Close to city limits in nice district. Lovely little home of five rooms, bathroom, basement and furnace. Very large lot with flowers, bulbs, lawns, etc., fruit trees and berries. Very reasonably priced at **$6000**

(Further information at office only.)

(Member Real Estate Board of Victoria)

THE YORKSHIRE

& PACIFIC SECURITIES LTD.

$6950—This new bungalow is really well built and consists of living-room, open fireplace, two good bedrooms, splendid kitchen. Full cement basement. Garage.

$6500—This well-built family home consists of living-room, dining-room, kitchen, utility room. Upstairs three bedrooms, bath and toilet. Full cement basement.

$6300—Close to sea and transportation, this comfortable home consists of living-room, dining-room, bedroom, kitchen, bath and toilet. Upstairs two small bedrooms. Full cement basement. Large sunporch.

$5000—On Oak Bay Avenue is this house of seven good rooms. Would make a fine rooming house. Splendid locality for renting rooms.

737 FORT STREET
PHONE E 7108 EVENINGS E 1605

JAMES BAY

Home and revenue. A six-roomed house with upstairs rented at $25 per month. Three rooms vacant for owner. Price only **$3000**

GEORGE RANDALL

1302 DOUGLAS ST. G 8100

---

78 HOUSES FOR SALE

HUMPHRIES REALTY

844 FORT STREET

TOURISTS, CHICKEN DINNERS, SEA VIEWS

A golden opportunity awaits the purchaser of this well-located property on a main highway, with marvelous sea views. A nine-room spick-and-span lodge with large rooms, very suitable for tourists' accommodation. Twelve lovely acres cleared (no rock), but owner will sell part of it if desired, with lots of good outbuildings for raising chickens, etc., plus a market for all you can produce at your door. Abundance of spring water ... to reliable party. A gift for only **$12,000**

Exclusive Listing

PANDORA-BEGBIE DISTRICT

A splendid 7-room semi-bungalow in excellent shape inside and out. Downstairs, living-room, fireplace, dining-room, large kitchen, dandy cabinet pantry, large bedroom, 3-piece bathroom. Concealed stairway, 3 fine bedrooms up, linen cupboard, etc. Full basement, furnace, separate garage. A real buy at only **$5750**

Early Possession

GORGE

A splendid modern four-room stucco bungalow with concealed stairway to an extra finished room, making three bedrooms if desired. Living-room with fireplace and hardwood floors; Pembroke bath; full basement containing furnace and garage. Deep garden lot. Price **$6300**

Offers Invited

CLOSE-IN FAIRFIELD

An attractive well-built and well-kept eight-room semi-bungalow, with sunroom, plus four bedrooms, fireplace, hot-water heat, finished spare room in full basement, separate garage, dandy greenhouse, attractive landscaped lot. Early possession. Price **$8500**

HUMPHRIES REALTY

844 FORT STREET Office, E 4111
Res., E 6311

NEW OAK BAY LISTING

FIRST TIME OFFERED FOR SALE

120 Feet from Beach Drive, in very nice location north of Avenue. Stucco semi-bungalow. Large living-room with tiled fireplace, den with tiled fireplace, splendid dining-room with bay window, all with oak floors. Very well-appointed kitchen, two-piece powder-room. Trunk-room. Upstairs, two very nice bedrooms and 4-piece bathroom. Cement basement with excellent bedroom. Iron Fireman, automatic hot-air heat, completely insulated with rock wool. Monel metal tank, copper piping, oil-burning range, stair and hall carpets, fireproof garage entered from house, lovely garden with valuable shrubs. Possession June 1st. Part on terms **$12,600**

LANGFORD

Lovely five-room bungalow, with almost three acres, mostly cleared, with view of the lake. A garage on the highway; basement, hot-water heat; kitchen, dining-room, living-room, fireplace, light floors, bathroom and two nice bedrooms **$6850**

YATES ST. AND FORT ST. AREA

Six good large rooms with outside garage, cement basement, hot-air furnace, kitchen with nook, 3-piece bathroom, dining-room, living-room, fireplace, light floors, 3 bedrooms. Walking distance and immediate possession **$6300**

ONLY TWO SEAFRONT LOTS LEFT

Yes! Only two seafront and one sea view lots remaining at our beautiful TEN MILE POINT subdivision. So hurry.

SWINERTON

& CO. LTD. (Est. 1889)
620 BROUGHTON ST. PHONE E 7181
Phone Evenings, Mr. Laing, E 7209

FAIRFIELD

6-room stucco bungalow, close to school. 30 days' possession. This is good! Price **$9500**

DARWIN RD., Near Savannah

4-room bungalow, hardwood floors, hot-air heat and fireplace. Separate garage. Good condition **$6100**

OLDFIELD ROAD AND OLD WEST ROAD

3 acres with a five-room home. Electric light and well. H.A. furnace. This must move fast **$3950**

NOVELTY SHOP

Good fixtures and stock. Immediate possession. Good turnover. 2-room suite living quarters **$4200**

KING Realty

1239 GOVERNMENT STREET B 2131
Evenings
Mr. Brooks, Keating 30K; Mr. Turner, E 7373; Mr. Tucker, G 4410; Mrs. Stretton, G 7551; Mr. Sewell, E 7255; Mr. Taylor, E 1729.

CAPITAL CITY REALTY

505 YATES ST. GARDEN 1922
Members Real Estate Board of Victoria

DUPLEX, DUPLEX, DUPLEX POSSESSION, POSSESSION, POSSESSION

$2000 Down—Yes, believe it or not, it's also FURNISHED. Modern side-by-side duplex (self-contained), only five years old and in dandy condition. Full price only $3,500. A snap. SIDNEY.

$7500—FAIRFIELD. Full possession to two self-contained four-room suites, separate entrances. It's really good. Automatic oil piped furnace.

$9500—JAMES BAY. Side-by-side modern duplex, four beautiful rooms each. Possession to owner's suite. It's an excellent location and heated with gas.

OAK BAY

POSSESSION 30 DAYS

7-ROOM MODERN STUCCO HOME. South of the Avenue **$11,000**

FAIRFIELD DUPLEX

EIGHT-ROOM, TWO-STORY HOME in self-contained apartments. All in excellent condition. Oil-O-Matic heating. Good rental returns **$7500**

160 ACRES

Ten miles from town, suitable for hunting and fishing lodge. Can drive onto property **$650**

Please ask for Chas. F. Ramsay

MEHAREY & CO., LTD.

[illegible] VIEW STREET E 7187

GORGE

A truly modern four-room house with utility room. Generous rooms; well insulated; separate garage and, in my opinion, extremely good value at **$6200**

On nice high elevation, close to schools, stores and transportation. Seven years old. Four rooms and large nook; part basement with furnace. Very nice garden, fruit trees and berries. An absolute give-away at **$7150**

(Good Furniture May Be Purchased)

LUMBY, LTD.

111 PEMBERTON BLDG. (Up One Flight)
B 1131 Res.: G 6886 - G 7382

---

78 HOUSES FOR SALE

OAK BAY SPECIAL

$11,500—Ultra-modern five-room stucco bungalow, one year old. Extra fine rumpus room in basement. Large living-room with fireplace. Wide hall. Large dinette. Tiled sink in lovely kitchen. Two large bedrooms. Two-car garage. This is an exceptionally good house, selling at cost. Let us show you this now.

SAANICH—3-MILE CIRCLE

$4750 Buys four-room shake-finished bungalow. Small but nearly new. Ideal for couple. Garage and large workshop. Two lots with fruit trees and small fruits.

CENTRAL PARK

$6950—New stucco bungalow. Four rooms and dinette. Oak main floors. Tiled sink. Pembroke bath, utility room. Oil-circulating heater included. Navy has shifted owner to Halifax. Act quick.

GORGE SPECIAL

$7800—Modern five-room cedar siding bungalow. Large living-room, fireplace, nice dinette. Tiled sink, four-piece bathroom with shower room. Seven years old. Double garage. Two lots. A snap at this price. Immediate possession.

JAMES BAY SPECIAL

$6300—Seven-room bungalow in fine condition. Semi-furnished, two-piece bathroom, separate toilet. Newly decorated. Three rooms rented at $50 monthly; $2,300 cash down, balance monthly. A good buy.

SHELBOURNE

$6750—Stucco bungalow. Five rooms with separate garage. Nice size rooms with oil range included. Low taxes. Near schools and transportation. Immediate possession.

OAK BAY—SEA VIEW

$8950—Six-room stucco construction. Three up and three down. Large living-room, dining-room, nice kitchen. Three nice size bedrooms. Separate garage. Lovely grounds. Terms on this.

PAGE & SNAPE

1010 BROAD ST. B 1013

HEISTERMAN, FORMAN & CO.

Established 1864
608 View Street Phone E 4161
Evenings, E 8835

CITY

FAMILY HOME. A seven-room semi-bungalow in perfect condition throughout. Large living-room with fireplace, guest-size dining-room, nice kitchen with lots of cupboard space, a large bedroom and a nice three-piece bathroom, all on the main floor; three roomy bedrooms upstairs. Full basement with new furnace, laundry trays and partially-finished workroom. Separate garage. Immediate possession. Full price **$5775**

GORGE

A spacious six-room bungalow in wonderful condition throughout. Large living-room with fireplace, guest-size dining-room, large den with fireplace, cabinet kitchen piped for gas, two large bedrooms and 3-piece bathroom; full basement with good furnace, heat piped to all rooms; laundry trays, etc. Tool shed at rear of lot. Two minutes to bus. Taxes $40. A real snap at **$6500**

WATERFRONT 2848 MURRAY DRIVE

Six years old. Large living-room, nice bright kitchen with lots of cupboard space, two nice bedrooms and beautiful four-piece bath. Good basement with excellent furnace, piped to all rooms. Attached garage. Lovely large lot. An ideal home for the retired couple. Move fast on this one at (exclusive listing) **$7500**

FAIRFIELD

$5000 Will handle this excellent six-room bungalow situated on quiet residential street. Kitchen wired for electric range. All copper piping. Full basement with good furnace and laundry trays. Separate garage. Nice lot. Possession 14 days. Full price **$8400**

BEST VALUE WE HAVE SEEN

A modern stucco bungalow situated in high location within two-mile circle and consisting of living-room and dining-room of large proportions with fireplace and hardwood floors, through hall with hardwood floors to modern cabinet kitchen and sun porch. Two large bedrooms with ample closets, four-piece Pembroke bathroom. The basement contains a fully plastered recreation room with open fireplace and furnace vent, extra toilet, wash tubs, automatic air-conditioning furnace and garage. Special fixtures include electric stove wiring, gas laid on, copper piping throughout. This home is practically new and the construction will stand up to any inspection. We suggest you look at this right now. Price, including Venetian blinds, inlaid linos, etc. **$9500**

KENNETH J. DAVIS

307 SCOLLARD BUILDING
B 3107 Mr. Vallance, E 9652

LOOK - LOOK - LOOK $3500 SHOAL BAY HIGH SITUATION WONDERFUL VIEWS

Rustic five-room cottage, with bathroom and two open fireplaces. This little home is ideal for anyone who wants privacy, glorious views and who does not mind a stiff hill climb. Really a delightful situation, but is not suited for anyone with heart trouble or flat feet. First time on the market and is surely exceptional value for **$3500**

(Must be all cash to close estate.)
EXCLUSIVE AGENTS

LEACH & SPARKS

618 VIEW STREET E 4117
Evenings: Mr. Whyte, E 6945

$6750

High Quadra. Attractive white siding bungalow of four rooms. Large living-room with fireplace, Venetian blinds, one bedroom, utility room with tubs, compact bathroom, modern cabinet kitchen with good oil-burning range. This home is completely furnished with fine quality furniture, quick possession, lovely rock gardens.

OLIVER STREET

Family home of seven rooms, 3 bedrooms up, large living-room, dining-room, bright kitchen, full basement with spare room, nice garden. Price **$8400**

Fleming Gardner & Co.

204 SCOLLARD BLDG. G 7141
Nite B 4487

COWICHAN STATION

A fine little farm of 13 acres; 10 acres in pasture, barn, chicken house, etc. A nice cottage, 3 bedrooms and bathroom, open fireplace in living-room. To close this estate, only **$4500**

40 ACRES, HOUSE AND BUILDING

Same district as above. A bungalow, 5 rooms, 3-piece bathroom, etc. Chicken houses for 2,000 birds. Price **$7500**

D. D. McTAVISH

[illegible] FORT STREET E 9814

---

78 HOUSES FOR SALE

H. A. ROBERTS, LIMITED

100 EXCHANGE BLDG., 1216 BROAD ST.
Telephone B 3197

12 MILES WEST OF VICTORIA

121 acres—30 cleared, 90 logged off. Small barn for horses and cows. Poultry house for 50 birds. Workshop, implement shed and garage. 2 cows and 1 bull, 2 horses, 55 sheep and 9 goats. Good assortment of implements. Owner's house has 5 rooms and good basement. Water supply from never-failing spring. Taxes $36. Price **$7700**

Please Ask for Mr. Ross or Mr. Nicholson

GARDEN LOVER'S DREAM

Delightful low-set four-room bungalow on high sunny location; yet close to all facilities. Excellent double lot, laid out in formal lawns and gardens with hundreds of shrubs and rose bushes. Excellent adjoining vegetable garden with small fruits and berries. Bungalow has four large and spacious rooms, with partial cement basement and new hot air piped furnace. Quick possession and a good buy at the price of **$7000**

Please ask for Mr. Sharp, Eves., B 4157

NORTH SAANICH, $8500

Very comfortable country home near the seaside. 5½ acres good land with fruit trees and garden. House contains 6 spacious rooms and is fully modern. If you are a buyer for this type of property we will be glad to take you to see it.

We have many others ranging in price from $8,500 to $19,000.

Please ask for Mr. Lambert
Eves., Albion 155

ISLAND HIGHWAY

Over 8 acres of excellent level land, ideal for auto court or drive-in cafe. This property is ideally situated near schools and close to transportation and has every modern convenience. Electricity and water from city. There is a comfortable four-room cottage, a good-sized barn and 3 very large chicken houses with concrete floors. The back portion of the property has many trees and would make a lovely picnic ground for visitors. Price **$7900**

This is a very good opportunity to obtain main road frontage at a deflated figure and we'd like to show it to you.

Please ask for Mr. Lambert
Eves., Albion 155

WE WOULD APPRECIATE A LISTING OF YOUR PROPERTY

H. A. ROBERTS, LIMITED

Member Real Estate Board of Victoria
"WE COVER BRITISH COLUMBIA"

JOHNSTON & CO.

Est'd 1903 Ltd.
COMPLETE INSURANCE SERVICE

CITY

$6150—A six-room bungalow in nice condition, one of the older type homes, but well located. Close to a city park. Basement and furnace.

CITY

$5450—A home and revenue close to city centre; $77 monthly revenue and an apartment for the owner.

PANDORA AVENUE

Hot-water heated up and down duplex, consisting of five rooms. Separate plumbing. High location, in A-1 condition. Possession of ground floor suite. Price **$8500**

Close to Quadra Street. Five rooms, fully modern. This is a new house, vacant **$6850**

Up and down duplex of three rooms and bath each. Ross Bay district. Open for offers. Vacant. Price asked **$5000**

HIGH QUADRA—New home of four rooms, two bedrooms; modern. Quick possession **$5000**

CITY—Six-roomed bungalow on the Gorge Road. This is definitely a buy at **$4500**

Member Real Estate Board of Victoria
1314 BROAD STREET
Day Phones, E 9241-2

SEVEN DAYS' POSSESSION! HIGH—WITH EXTENSIVE VIEW

Four years old. White stucco bungalow. Living-room, fireplace, hall have hardwood floors. Two bedrooms, four-piece bathroom, kitchen and dinette. Venetian blinds. Basement and furnace. Separate garage. Taxes $53. **$7500**

CITY—CLOSE IN NEW AND WELL BUILT READY TO MOVE IN

Five-room stucco bungalow REDUCED TO **$6850**

J. H. Whittome & Co., Ltd.

1012 BROAD STREET E 9213

OAK BAY REALTY

JUBILEE DISTRICT—Four-room cottage, two bedrooms, large lot and garden **$3950**

HIGH QUADRA—Ultra-modern five-room white stucco bungalow. Hot-water heating. Duroid roof. Built by builder for himself. This is really one of the best we have seen for some time. Corner windows. Extra room in basement, and only **$7900**

Exclusive Listing

OAK BAY REALTY

1614 OAK BAY AVENUE PHONE E 9112
Evenings, Phone E 9112
Listings Always Appreciated

PRICED RIGHT!

Fine 7-room house in High Fernwood. Excellent family home, 4 bedrooms. Price **$5800**

Splendid new style five-room bungalow. Beautiful floors, copper piping, basement, garage, 2 large bedrooms, living-room, dining-room, kitchen and 4-piece bath. This is a meagre description of an excellent home. Some terms at **$7850**

COLES & RUSSELL

710 BROUGHTON ST., Victoria, B.C.
G 3030 Evenings E 1273 G 4712

DUPLEX

Good location close in. Good condition. Showing 11 per cent net.

$4500

NEW BUNGALOW, 3 LOTS

Brand new stucco bungalow of four rooms and utility room. Hardwood floors, beautifully decorated walls and ceilings. Pembroke bath, laundry tubs. On three large lots. Shelbourne district.

$6825

GOODSELL REALTY

323 PEMBERTON BLDG.
Phone E 5521 Res. G 1085

OAK BAY Six-Roomed Bungalow

Oil-O-Matic, Air-Conditioned
Quick Possession

Price $11,500

HENLEY, HEPBURN & CO. LTD.

600 VIEW STREET E 8131

---

78 HOUSES FOR SALE

R. H. DAVIES REALTY

SELECT HOMES EXTRA VALUES

OAK BAY OIL-O-MATIC HEATING

$16,000—NEAR UPLANDS, on one of Oak Bay's finest streets. Stucco semi-bungalow. Living-room, fireplace. Guest-size dining-room, oak floors; tile cabinet kitchen. One bedroom and bathroom down. Concealed stairway to three bedrooms and bathroom up. Large lot in lawn. Everything in excellent condition. Quick possession.

OAK BAY

$11,600—SOUTH OF THE AVENUE. Attractive stucco semi-bungalow approx. eleven years old. Five rooms on main floor. Four-piece Pembroke bathroom down. Concealed stairway to two bedrooms up. Through hall. Basement, furnace, laundry trays. Garage. Excellent lot in lawn and shrubs. Close to school and bus. Quick possession.

FAIRFIELD

$2600 CASH. Balance easy monthly payments. Full price $6,650. Seven rooms. Living-room, fireplace. Dining-room, den, kitchen, pantry. Three bedrooms and 3-piece bathroom upstairs. Full cement basement, laundry trays, furnace. Separate garage. EXCELLENT SEA VIEW. Immediate possession.

JUBILEE DISTRICT

$4750—Close to everything. Living-room, fireplace, built-in features. Two bedrooms. Kitchen, pantry. Basement, furnace. Possession in 1 weeks.

APARTMENT OIL-O-MATIC HEATING SUITE VACANT FOR OWNER TWO SUITES COMPLETELY FURNISHED

$16,500—Close in. New condition. Five self-contained suites. Price includes two suites completely furnished. This investment shows approx. 12 per cent net. Exclusive listing.

R. H. DAVIES REALTY

611 YATES STREET Phone G 2013
Evenings, G 7310 or B 3333

HAGAR'S

GOOD VALUE Immediate Possession!

Only two years old, 5-room stucco bungalow situated on nice part of Saanich Road. Close to schools and transportation. You will have to hurry to get this one. $3,350 and $34 monthly will handle. EXCLUSIVE **$7850**

CLOSE IN, CITY

Six-room semi-bungalow, situated in a lovely garden, with one of the finest views in Victoria. Close in. Living-room with fireplace; dining-room, kitchen with new oil-burning range; bathroom; utility-room. Upstairs there are 2 bedrooms, hot and cold running water. No basement. Immediate possession. EXCLUSIVE **$6850**

MT. TOLMIE

Seven-room semi-bungalow, situated on one acre of good land. Living-room and dining-room, both with fireplaces; 4 bedrooms and a bright kitchen. Also garage, barn, chicken house, fruit trees. Close to transportation. Immediate possession. EXCLUSIVE. Price **$6850**

OAK BAY (South)

Situated on corner lot near the sea. Seven lovely rooms. Contains good living-room, guest-size dining-room. Modern kitchen, breakfast room, 2 bedrooms down and tiled four-piece bathroom, 2 bedrooms and sewing-room up. Very nice garden. EXCLUSIVE **$11,500**

Hagar & Swayne, Ltd.

620 VIEW STREET G 4121-2-3
Evening Phones: E 7148, G 1666, B 1982
"INCOME TAX FORMS PREPARED"

A BEAUTIFUL HOME FOUL BAY AREA

4 ROOMS. Attractive appearance. 4-piece bathroom. Hardwood floors. Wired for Electric Stove. Fine basement. Large garden. Close to sea.

EARLY POSSESSION!!!

$7950
TERMS

MAGIC WORD! "POSSESSION"

4 NICE ROOMS. GOOD BASEMENT. STUCCO. QUIET ROAD. CAREY DISTRICT.

$7150

Independent Insurance Agencies, Ltd.

600 FORT STREET GARDEN 1881

Country store and gas station, in a preferred district close to the city, with no near opposition, fully furnished living quarters includes electric range, hot water heater and oil-burning heater, city light and water. Price $9,000, with stock at invoice, includes the property, valuable fixtures and furniture, fuel and Dodge delivery truck.

$3,300—Immediate possession 6-room home; pantry and 3-piece bathroom, workshop and shed, close to car and school, Victoria West. In spotless condition, new linos. About $2,000 cash will handle.

CONYERS-WILDERS CO.

631 BROUGHTON STREET E 6741
See L. G. Wilkinson or W. H. Hilton

FAIRFIELD—De luxe white stucco bungalow with three bedrooms, oak floors, copper piping, high basement with furnace, garage. Vacant. Quick action needed **$9450**

MT. DOUGLAS—2½-acre bulb farm with 8,000 bulbs, four-room siding bungalow with basement and furnace. Jersey cow and chickens. Possession one week **$10,000**

E. E. HEATH

635 YATES STREET PHONE B 3163
Insurance
Real Estate Notary Public

SPECIAL AND CHOICE FIVE-ROOM STUCCO BUNGALOW—Stucco bungalow, newly furnished, ready to occupy. Basement, furnace; landscaped lot. Lovely condition throughout. Needs $6,000 to talk business. May be purchased with or without furniture. Balance easily arranged. Apply for appointment.

J. ARTHUR WILD

SCOLLARD BUILDING

Modern seven-room house, full basement with furnace. Close to school and transportation. Price **$5500**
($3,150 Down Payment)

Five acres, good soil. Basement dug. Price **$2750**
(With Permit and Plans)

HERBIES REAL ESTATE

1324 GOVERNMENT STREET E 9413

---

78 HOUSES FOR SALE

RITHET — G 1722

75 YEARS OF REPUTABLE BUSINESS

OAK BAY

YOU WON'T BETTER THIS ON TODAY'S MARKET

Modern five-room stucco bungalow in excellent condition and better built than the average. Large L.R. with tiled fireplace, guest-sized D.R., beautiful oak floors, coved ceilings, dream kitchen with lots of cupboards, breakfast space. Two good-sized bedrooms, four-piece Pembroke bath and a very nice entrance hall. Grand basement, furnace, laundry trays and copper piping. Duroid roof. Close to everything and will not last long. Good terms **$8950**

Older type frame six-room semi-bungalow, nicely situated on two lots, south of the Avenue. Close to transportation and Windsor Park. Entrance hall, living-room, dining-room, two good-size bedrooms and one smaller. Full cement basement. Heat to all rooms. Separate garage. Possession two weeks or less. Owner leaving **$7350**

DALHOUSIE STREET

Modern five-room stucco bungalow, 5 years old. Built under N.H.A. Entrance hall. Nice living-room, full dining-room, modern cabinet kitchen, breakfast room, 2 good bedrooms, 4-pce. Pembroke bathroom. Very nice garden front and back, in lawn and shrubbery **$11,500**

HOME AND INCOME

Situated on one of the best streets in choice Fairfield. Siding semi-bungalow with two full bathrooms, entrance hall, good-size living-room with fireplace, guest-size dining-room, oak floors, two bedrooms and modern kitchen. Upstairs: Two suites rented at $53 per month. Basement, laundry trays, new piped hot air furnace, separate garage. Oil range and gas range included. Possession to whole house if desired. Good bus service at the door. Terms at **$8950**

GORGE

Here is a well constructed seven-room home on three lots. Only 18 months old and in spotless condition. All full size rooms. Hardwood floors. Fully modern cabinet kitchen, tile sink. High ceiling basement. Heat to all rooms. Quiet street. $5,450 will handle. Possession 1 week. Full price of only **$9450**

Rithet Consolidated, Ltd. Est. 1871

Member Real Estate Board of Victoria
1117 WHARF STREET PHONE G 1722
Mr. Lovitt, G 4348; Mr. Custance, E 7930;
Mr. Belcher, G 3394

SPARKLING NEW BUNGALOW, CITY

Just completed and ready to move into. Consists of large living-room with fireplace, full dining-room, two large bedrooms and kitchen with built-in sink and cupboards. Main rooms and hall have hardwood floors. Inlaid linoleum kitchen and bathroom. Full basement with hot-water furnace and tubs. Separate garage. A home you will really be proud to own. Only **$9500**

Terms Arranged

We also have several five-room bungalows, not new but in perfect condition, from $6,000 down.

J. W. WILSON

211 Bank of Toronto Building G 5018
Evenings, 6 to 7: Mr. Fleming, E 4763

FINANCE CORPORATION

(LOVATT) LTD.
312 Jones Building, 723 Fort Street
Phone G 4130

$[illegible]00 DOWN — EIGHT-ROOM REVENUE-BEARING HOME. The ... is rented for $60 monthly. Approximately $1,000 worth of furniture included. Lovely sea view. Close to bus and street car. Balance of $2,700 as rent. Immediate possession of owner's suite.

EVENINGS: E 8073, G 2117, G 6308

NEAR ST. JOSEPH'S HOSPITAL

An eight-roomed house with two bathrooms. Rented in suites and producing good revenue. Three rooms for owner. Furniture included for **$5800**

H. W. MILLER & CO.

1006 GOVERNMENT STREET G 4051

SEVEN-ACRE CHICKEN FARM

Half-hour drive from the city on a first-class highway. Modern four-room bungalow. Basement, two large chicken houses, 200 feet long, accommodating 1,500 to 2,000 birds. This place is on a high location, with a lovely view of the mountains and is well equipped. Price **$8400**

SPENCER & HYLAND CO.

208 Scollard Building Phone B 2139
Evenings: G 4067 - B 2970

ESQUIMALT

Corner lot on Esquimalt Road, in the centre of the business district. Ideal building site **$750**

P.O. BOX 847 OR PHONE E 1168

---

79 WANTED TO BUY—HOUSES

APARTMENT OR ROOMING-HOUSE — Close to town, with suite for owner, is required by retired Prairie farmer and wife. Box 9510, Colonist.

A NEWCOMER—HAVE CASH TO BUY A good home; price no object, providing value there. What have you to offer? Box 1212, Colonist.

A CALL AT PEMBERTON'S WILL SELL your home. Listings appreciated. Any district. 625 Fort Street. G 8124.

A 5 TO 6-ROOM HOME WANTED, WITH or without basement. No agents. Box 3530, Colonist.

FOR REALLY LIVE QUICK, SENSIBLE service, list your home with Central Realty. B 3157. Clients waiting.

I AM IN THE MARKET FOR A COSY bungalow, in a pleasant part of town, priced from $4,000 to $6,000. Please reply to Box 1807, Colonist.

I HAVE THE CASH FOR FIVE OR SIX-room bungalow on small acreage within the city or out a way. Not over five miles. Box 631, Colonist.

NINE CIVIL SERVANTS TRANSFERring from Ottawa for pension purposes. Must have homes. Submit everything you have for sale or rent. Urgent. Post Office Box 461, Victoria, B.C.

OLDER COUPLE FROM THE PRAIRIES have cash up to $8,000 for 6-room bungalow with good basement. No agents, please. Box 1784, Colonist.

OWNER TO BUYER. HAVE YOU LARGE old-type home. Box 1855, Colonist.

PRIVATE PARTY WITH ALL CASH needs five or six-room bungalow in good district. Victoria or vicinity. House must be modern and in good condition. Possession required sometime in March. Send all particulars to Box 6568, Colonist.

PRAIRIE COUPLE HAVE THE CASH for a good home in a good district. Some seclusion, two or three bedrooms, basement preferred. No agents, please. Box 1492, Colonist.

URGENTLY REQUIRED — FOUR-ROOM bungalow within three-mile circle. Must have fairly large rooms. No agents. Box 153, Colonist.

WE HAVE MANY BONA FIDE BUYERS waiting for suitable properties of all types. Please let us have your listings and be assured of prompt action.

P. W. MOORE & CO.
630 Johnson Street Phone E 1841

WOULD LIKE SMALL BUNGALOW IN Shoal Bay district, 2 bedrooms. Please state age, heating and price. No agents. Box 1746, Colonist.

WANTED — QUEENSWOOD, CADBORO Bay, or Ten Mile Point; eight rooms, up to $15,000. Box 1625, Colonist.

WANTED — THREE-ROOM COTTAGE— Bathroom, no basement, small lot; close to transportation. Box 1479, Colonist.

WANTED—MODERN HOME, CADBORO Bay district. Buyer waiting. Phone E 9415.

Finance–Commerce–Markets

New York Stocks

NEW YORK, March 18 (AP).—Short covering and buying of professional traders for a technical revival gave today's stock market its best upturn of the month, although dealings still were notably sluggish.

Selected motors, steels and rails added fractions to 2 or more points.

The Associated Press 60-stock composite was up .6 of a point at 64.8, widest advance since February 27.

DOW JONES' AVERAGES

Thirty industrials, 174.95, up 1.60.
Twenty rails, 48.70, up .45.
Fifteen utilities, 35.78, up .13.
Sixty-five stocks, 63.06, up .53.
Total sales, 660,000.

(H. A. Humber, Ltd.)

	Close
Allied Chemicals	173
American Can	95
American Tobacco	73½
American Smelter	54⅛
American Tel. & Tel.	165⅛
American Woolen	41⅛
Anaconda Copper	39½
Atchison Topeka	86¼
Aviation Corpn.	6¼
B. & O. Railway	14⅛
Beth. Steel	91⅞
C.P.R.	12½
C. & O. Railway	48⅛
Chrysler	95⅛
Con. Edison	27½
Com. & Southern	3⅛
Curtiss Wright	6⅛
Dupont	183¼
Eastman Kodak	235½
Erie R.R.	10¼
General Foods	41¼
Gen. Electric	35⅛
General Motors	59¼
Goodyear Tire	54⅞
Great Northern	42¼
Int. Harvester	81
Intl. Paper	46
Int. Nickel	31⅛
Johns-Manville	125
Kennecott Copper	45½
Lockheed	17⅛
Loews Theatre	22⅜
Montgomery Ward	57½
Natl. Biscuit	30⅛
Nat. Power Lite	11½
New York Central	17⅛
Norfolk Western	244
Northern Pacific	19⅞
Pac. Gas Elec.	40⅞
Pan American Airways	13⅛
Paramount Pub.	25⅛
Penn. Railway	22⅞
Pepsi Cola	26⅛
Proctor Gamble	6⅞
Pub. Svs., N.J.	23⅛
Radio	8⅛
Republic Steel	28⅞
Schenley Distillers	40⅛
Stand. Calif.	53½
Standard Oil N.J.	64⅞
Sears Roebuck	34⅛
Socony	14⅛
Southern Pacific	41
Sou. Cal. Edison	32⅞
Southern Railway	42⅛
Texas Corp.	58½
Union Carbide	97
Union Pacific	134½
United Aircraft	18
United Gas Imp.	22½
U.S. Rubber	52½
U.S. Steel	73⅛
Westinghouse Electric	25⅛
Woolworth	48⅛
Nat. Distillers	18⅛

Montreal Stocks

MONTREAL, March 18 (CP).—Papers generally moved at fractionally higher prices while remainder of the list was about unchanged on the Stock Exchange and Curb Market today.

St. Lawrence Corporation was the most prominent issue, and exchanged at 14½, up ⅛ and the highest price since 1937 when it reached 15¼. In other paper stocks, International advanced ½; St. Lawrence Corporation "A," 1½, and Abitibi Pfd., ¼.

Montreal Power led the utility list and lost ⅛ at 24, Southmount upped 1c, and Gatineau added ⅛. Balance of the list was narrow. Nickel offset a slip, and Imperial and Petroleum were each ⅛ higher in oils.

(James Richardson & Sons)

	Bid	Asked
Can. Invest Fund		5.05
Can. Bank of Com.		22
Dominion Bank		29¼
Imperial Bank		28
Bank of Montreal	26	26½
Bank of N.S.	36	37½
Royal Bank	23⅞	24
Bank of Toronto	37	
Abitibi, com.	18¼	18½
Abitibi, pfd.	20⅛	20⅛
Algoma Steel	25	25⅛
Aluminum, pfd.	26½	26⅛
Asbestos Corp.	28	28½
Bathurst "A"	21¼	22
Bell Telephone	186½	187¼
Brazilian Tract.	22	22¼
Br. Amer. Oil	25¼	25⅞
B.C. Power "A"	28⅛	29
Building Prod.	30	30¼
Bruck Silk Mills	25	26
Bulolo Gold	18⅛	
Can. & Dom. Sugar	22	22½
Can. Malting	53	54½
Can. Nor. Power		10
Can. Steamships, com.	15	15¼
Can. Steamships, pfd.	48½	
Can. Cement	19	20
Can. Breweries	24½	25
Can. Bronze, com.	43	45
Can. Car & Foundry, com.	13¼	
Can. Celanese	62⅛	63
Can. Dredge & Dock	28½	28
Can. Indus. Alcohol	13¼	13½
Can. Locomotive	28	29
C.P.R.	13½	13¼
Can. Vickers, com.	26½	28
Cockshutt Plow	12½	
Comm. Alcohol	4	4½
Cons. Paper	17⅛	17⅛
Consumers Glass	41	42
Crown Cork & Seal		49
Distillers Seag.	16¼	16¼
Dom. Bridge	33¼	34½
Dom. Engineering	41	46
Dom. Fdries. & Steel		30
Dom. Oilcloth & Lino.	38	39½
Dom. Woollens	14	14¼
Dom. Steel & Coal B	14¼	15
Dom. Stores	25½	26½
Dom. Tar & Chem.	26½	28½
Dom. Textile		100
Donna Paper	17½	18
Dryden Paper	18⅛	19
Eddy Paper	20	20½
Fairchild Aircraft	2⅛	2¼
Fanny Farmer	56	58
Fleet Aircraft	4¼	4½
Ford of Canada "A"	20¼	20⅛
Foundation Co.	24⅛	24⅛
Fraser Co. V.T.	51	52
Gatineau Power	17½	17⅛
Gen. Steel Wares	17½	17⅛
Gypsum Lime	14½	15⅛
Hamilton Bridge	7⅛	8
Howard Smith	27	28
Imperial Oil	13⅛	13⅛
Imperial Tobacco	15	15⅛
Indus. Accept.	31	32
Int. Bronze Pwdr.	25½	26
Int. Nickel	33½	34
Int. Paper	48	49¼
Intl. Pete	14¼	14⅛
Jamaica P.S.	11¼	12½
Lake of Woods	33	35
Lowney Walter M.	13½	
Maple Leaf, com.	13⅛	14¼
Massey Harris, com.	20¼	20⅛
Massey Harris, pfd.	29⅛	30
McColl Front., com.	25	26
Minn. & Ont. Paper	18¼	18½
Mitchell Robt.	18½	19
Molsons Brew.	36	36¼
Moore Corp.	71⅛	73
National Brew.	44	45
National Drug	12	13½
Nat. Steel Car	25¼	25⅛
Ogilvie Flour	27⅛	28
Page Hersey	31⅛	33
Penmans Ltd.	65	68
Powell River	36	36½
Power Corp.	13	13¼
Price Bros.	58¼	58⅛
Quebec Power	19⅛	20
St. Law. Corp., pfd.	39½	40
St. Law. Paper, pfd.	119	120
Sicks Brew.	13	13¼
Southam Co.	17½	18⅛
South Can. Pwr.	16¼	17½
Standard Chem.	8½	8¼
Steel of Canada		79
United Steel	8⅛	9
Walker Gooderham, com.	23½	23⅛
Westeel Prod.	25	27½
Wpg. Elec. Comm.	15⅛	16

LAND REGISTRY ACT
Section 160

IN THE MATTER of part of Lots 533 and 534, Victoria City, having a frontage on Cormorant Street of 120 feet 2 inches.

PROOF having been filed in my office of the loss of Certificate of Title 2463-I to the above mentioned lands, in the name of Hugh Archibald Christy and bearing date the 31st day of December, 1910, I HEREBY GIVE NOTICE of my intention, at the expiration of one calendar month from the first publication hereof, to issue in the name of the said Hugh Archibald Christy a Provisional Certificate of Indefeasible Title in lieu of such lost Certificate.

ANY PERSON having any information with reference to such lost Certificate of Title is requested to communicate with the undersigned.

DATED this 3rd day of March, 1947, at the Land Registry Office, Victoria, British Columbia.

H. L. ROBINSON,
Deputy Registrar,
Victoria Land Registration District.

Closing Averages

(James Richardson & Sons)

TORONTO
Twenty industrials, 172.68, up 1.14.
Twenty golds, 108.00, down .15.
Ten base metals, 87.74, down .53.
Fifteen Western oils, 24.11, down .16.
Total sales, 602,000.

MONTREAL
Twenty industrials, 123.07, off .04.
Ten utilities, 76.3, off .02.
Thirty combined, 107.09, off .03.
Ten pulp and paper, 338.80, up 1.29.
Fifteen golds, 71.25, off .85.
Total sales, 120,000.

VANCOUVER
Twenty golds, 60.95, off .31.
Ten base metals, 103.01, off .12.
Fifteen oils, 91.41, unchanged.

Stocks and Bonds

(A. E. Ames & Co.)

	Bid	Asked
Ashdown Hardware "A"	14	14½
Beatty Bros. "A"	42	43
Bruck Silk Mills	25	27
Burlington Steel	12	12½
Canadian Breweries	24½	24⅞
Cons. Mining & Smelting	83¾	84½
Cormac Imperial Mills	28	29½
Intl. Metal Ind. 4½%, Pfd.	103	104
Intl. Metal Ind. "A"	26½	27
Loblaw "A"	30⅞	31½
Montreal L.H. & P. Cons.	24	24½
Montreal Locomotive	19½	19⅞
Monarch Knitting	16	17½
National Hosiery "A"	11⅞	12
Russel Ind.	12⅞	12½
Shawinigan W. & P.	25	25¼
Simpson's "A"	27⅞	28
Simpson's "B"	23½	24½
Steel of Canada, Pfd.	83	86
Union Gas	9¼	9½
United Fuel "A" Pfd.	47	48
Bralorne Mines	11⅞	12½
Hollinger Cons.	10	10½
Hudson Bay M. & S.	40	42
Kerr Addison	12½	13
McIntyre Porcupine	55½	56½
Noranda Mines	48	48½
Canadian Bank of Commerce	21½	22
Dominion Bank	26⅛	27
Bank of Montreal	26	26½
Royal Bank of Canada	23½	24
Bank of Nova Scotia	35½	37
Building Products	30¼	30½
Great Lakes Paper	73½	74½
Shea's Breweries	11½	12

Chicago Grain

CHICAGO, March 18 (AP).—Grain futures broke sharply in late trading today, and all wheat deliveries were off the daily permissible 10-cent limit.

The reaction from the high of $3.05 in early trading, which marked the second time in the 99-year history of the Board of Trade that wheat sold for $3 or more, came as the result of a report that the Government is negotiating with interests at Kansas City to deliver Spring wheat at the opening of lake navigation, instead of the March contract.

(H. A. Humber, Ltd.)

	Open	High	Low	Close
Wheat—				
Mar.	301	305	286½	286½
May	279	280	265½	a265½
July	241	242	229⅞	a229⅞
Sept.	223	231	219¼	219½
Corn—				
Mar.	179	179	170½	a170½
May	175	175½	166½	166½
July	168¼	169⅛	161¼	a161¼
Sept.	165½	166⅞	157⅛	a157⅛
Oats—				
Mar.	99¼	99⅞	93½	93½
May	92½	92⅞	86⅛	86⅛
July	83¼	82⅛	76⅛	76⅛
Sept.	77	77	71⅞	71⅛
Barley—				
Mar.				b156
May				a148

Canadian Preferred Stocks

(T. H. Burns & Co., Ltd.)

		Bid	Asked
Acadia-Atl.	5	105	
A-C Tel. ($50 Par)	4½	52½	55
B.C. Elec.	6	106⅛	
B.C. Tel.	6	119	121
Calgary Power	6	106	107
Can. Bread	4½	104	105
Can. Industries	7	185	186
Can. Utilities	5	101½	105
C.W. Nat. Gas	6	106	108
Dom. Malting	5	105	
Donnacona	4½	103½	104½
Freiman	4	99	99½
Gatineau	5½	109	110
G.B. Wares	5	106	107
Holt-Renfrew	7		160
Ogilvie Flour	7	181	185
Ottawa Power	5	102½	103½
Power Corp.	6	109	111
Price Bros.	4	102	103½
Simpson's	4½	104½	105½
Standard Chem.	5	102½	104
Geo. Weston	4½	105	

Egg Market

The following prices are received from the office of the Dominion Government Poultry Products Inspection Service, G2492:

To producer:	
Grade "A" large	.31
Grade "A" medium	.29
Grade "A" pullets	.25
Grade "B" pullets	.24
Wholesale:	
Grade "A" large	.36
Grade "A" medium	.34
Grade "A" pullets	.30
Grade "B" pullets	.29

Foreign Exchange

NEW YORK, March 18 (CP).—The Canadian dollar was up 3-8 at a discount of 5 7-8 per cent in terms of United States funds in closing foreign exchange dealings today. The pound sterling was up 1-16 at $4.02 13-16.

Increase in Earnings

MONTREAL, March 18 (CP).—Canadian Pacific Railway Company today reported gross earnings of $6,172,000 for the week ended March 14, 1947, an increase of $447,000, or 7.8 per cent from the $5,725,000 total for the like period in 1946.

Vancouver Stocks

VANCOUVER, March 18 (CP).—Mines and oils were steady on the Vancouver Stock Exchange this afternoon while industrials were calm. In the mines, Canusa sold at 19 1-2; Congress at 4 7-8; Highland Belle at 79; Pacific Nickel at 12; Premier Border at 5, and Premier Gold, 76. Oils to trade were Anglo-Canadian at 1.25 and Home at 3.20.

	Bid	Asked
OILS		
Anaconda	.05	.05½
Anglo-Can.	1.25	1.27
A.P. Con.		.16
C. & E. Corp.	2.05	
Calmont	.27	
Commoil	.33½	.40
Commonwealth	.37	.41
Foothills	2.15	
Home Oil	3.10	3.15
Mercury	.05⅛	.06
McDougal Segur	.07	.07½
Mill City	.06½	
Model	.17	
Okalta	.44	
Pacific Pete	.70	.85
Royal Can.	.06	
Vanalta	.10½	.13
MINES		
Bayonne Cons.	.12	.14
Bralorne	11.75	12.00
Bridge River Con.	.07½	.08
Bridge River Ext.	.12	.13
Cariboo Gold	2.85	
Congress	.04⅛	.05
Dentonia	.26½	.28
George Copper	.12	.15
Grull Wihksne	.09	.10
Hedley Mascot	1.06	1.10
Highland Belle	.79	
Island Mt.	1.45	
Minto		.04½
Pacific Nickel		.15
Pend Oreille	2.95	3.00
Pioneer	3.85	
Premier Border	.03	.05½
Premier	.76	.78
Privateer	.49½	.51
Quatsino Copper	.14	
Red Hawk	.06	.07
Reeves McDonald	1.45	1.60
Reno	.11	.12
Salmon	.23½	.25
Sheep Creek	1.32	1.40
Silback Premier	.13	
Surf Inlet	.23	
Taylor Bridge	.58	.65
Wellington	.05	
INDUSTRIALS		
Capital Estates		9.50
Coast Breweries	3.00	3.05
Powell River	36.00	36.25
UNLISTED SECTION		
MINES	Bid	Asked
Big 4 Silver	.12	.14
Barkerville	.15	.18
Big Missouri	.03	.04
Bluebird		.06
Bristol	.11½	
Brooklyn Stemwinder	.06⅛	
Cangold		.29
Canty	.03¼	.04
Canyon Cariboo		.07
Cariboo Hudson (new)		.19
Central Zeballos		.03
Clubine Comstock	.02¼	
Cuyuni	1.15	1.20
Federal	.01½	
Golden Slipper		.28
Hedley Amalgamated	.09	.10
Hedley Monarch	.19½	.21
Hedley Ymiman	.05	.07
Home Gold	.01	.01¼
Indian	.04	.04½
Lasko		.15
Mocena		.30
Mix Gold	.12	
Noble Five	.01	
North American	.13	.23
Olympic		.05
Pacific Eastern (old)		.06
Pilot	.02¼	.03
Pinebrayle		.15
Proserpine (new)	.15	
Spud Valley	.18	.20
Stewart Canal	.07	.08
Taylor Windfall	.02⅛	.03½
Twin J	.08	.08¼
Utica 1937	.18	.20
Vananda	.38½	.40
Wauriri		.18
Wesko		.02½
Western Exploration	.60	.70
Whitewater	.02	.02½
Pott Falls		.30

Winnipeg Grain

WINNIPEG, March 18 (CP).—The 17-day upswing in Class Two wheat prices ended abruptly today when No. 1 Northern fell 13 from yesterday's high of $3.10 to close at $2.97. No. 1 Durum, quoted by the Canadian Wheat Board yesterday at $3.20 a bushel, today was posted at $3.07.

Class Two wheat is that sold to countries other than the United Kingdom. Wheat sold to Great Britain—Class One wheat—is disposed of at a set price of $1.55 a bushel.

(H. A. Humber, Ltd.)

	Open	High	Low	Close
Rye—				
May	331	331	322	a322
July	286	290⅞	275½	276
Oct.	227⅛	228	216¼	217¼
CASH GRAIN				
Oats—				
No. 2 C.W.				51½
Track				51½
Barley—				
No. 3 C.W.				84¼
Track				84¼
Rye—				
No. 2 C.W.				325
Track				322

London Market

LONDON, March 18 (Reuters).—British Government securities showed sustained improvement after a weak opening today on the London Stock Exchange. Most other issues failed to show strength.

In the foreign railway market, Brazilians turned somewhat easier, while the home railway section remained steady throughout. Europeans were dull among foreign bonds.

South African golds closed irregularly higher. Leading oil shares met with some scattered support.

Toronto Stocks

TORONTO, March 18 (CP).—In one of the dullest trading days in more than a year stocks on the Toronto Stock Exchange today developed a two-way trend when industrials moved upwards while mining issues moved back.

Announced increases of $10 a ton for pulp products sent the paper group up on a wide front with Moore Corp. alone down a fraction.

Financials and Textiles were off. Key oils and utilities were up, but all trading was in very small lots.

Senior golds were off for nearly all issues except Malartic and McIntyre, while juniors moved narrowly. Base metals posted losses for all trading, except Smelters and Noranda.

(Hagar Investments Ltd.)

INDUSTRIAL SECTION	Bid	Asked
Asbestos	28	28½
Acadia Atl. Sugar "A"	22⅛	23⅞
Ashdown Hdwe. "A"	14	14½
Atlas Steel	10⅛	
Bathurst "A"	21½	21½
Beatty "A"	42	43
Beatty "B"	40½	42
Bruck Silk		26
Brazilian Traction	22	22⅛
B.C. Forest Prod.	3⅛	3⅛
B.A. Oil	25½	25⅞
B.C. Power "A"	28⅛	29
Can. Breweries	24⅞	25
Can. Car & Foundry	13⅛	14
Can. Car & Foundry "A"	18	18¼
Can. Steamships, com.	15	15⅞
Can. Steamships, pfd.	48⅛	50
Can. Canners "A"	28	28½
Can. Canners "B"	23	24
Can. Canners, com.	23¼	24
Can. Celanese	63	64
Can. Celanese, pfd.	40½	41
C.P.R.	13½	13½
Cons. Paper	17	17⅛
Cons. Smelters	84	85
Can. Western Lbr.	3	3⅛
Dist. Seagrams	16	16½
Domn. Bridge	33⅛	33½
Domn. Fdy's Steel		30
Dom. Steel & Coal "B"	14⅞	15
Dom. Textiles	97½	100
Eddy "A"	20	20½
Ford of Canada "A"	20½	20⅞
Gatineau Power	17½	17⅞
Gen. Bakeries, com.	4½	4⅞
Goodyear	106	
Gypsum	14⅛	15⅛
Hiram Walker	23½	23⅞
Imperial Bank	27½	28
Imperial Oil	13⅛	13½
Int'l Nickel	33½	34
Int'l Paper	49	49¼
Int'l Petroleum	14	14⅛
Loblaw Groc. "A"	31	31½
Loblaw Groc. "B"	30	30½
McColl Frontenac	25	26
McColl Frontenac, pfd.	102	104
Massey Harris	20⅛	20⅛
Massey Harris, pfd.	29⅞	30
Montreal Power	24	24⅛
National Breweries	44	45
Nat'l Steel Car	25⅛	25⅞
Ogilvie	27⅛	28
Purity Flour	12⅛	14⅛
Purity Flour, pfd.	54½	54½
Shawinigan	25⅛	25⅛
Sicks Breweries	13	13⅞
Simpsons, pfd.	105½	108
Steel of Canada		79
Steel of Canada, pfd.	84	85
U.D.L.	15⅛	20
United Steel	8⅛	9
Geo. Westons, com.	29	30
Geo. Westons, pfd.	104⅛	105½

MINING SECTION
(Island Investment Co. Ltd.)

	High	Low	Close
Aubelle	31	30	30
Anglo-Huronian			900
Armistice	66	65	65
Aumaque	58	55	58
Bagamac			18
Base Metals	16	15	16
Beaulieu			35
Bear Exploration	35	30	30
Bevcourt			108
Bidgood Kirkland			21
Bobjo			25
Bonetal			36
Bralorne			12½
Broulan Porcupine	40⅛	40	40½
Buffalo Ank.			405
Buffalo Red Lake	58	55	55
Buffadison	130	120	130
C. & E.			200
Canadian Malartic			79
Castle Treth.			125
Central Patricia	201	200	200
Cochenour Willans	295	290	295
Chesterville			185
Chrom. M. & S.	95	90	95
Cons. Smelters			84
Coniarum			138
Conwest	105	105	105
Croesus-Pershing			110
Dome	20½	20½	20½
Donalda	122	116	118
East Malartic	215	210	215
East Sullivan	345	340	340
Eldona	59	56	58
Falconbridge			450
Francoeur	20	18	19
Gillies Lake			15
Giant Yellowknife	665	660	665
God's Lake	144	140	141
Goldale			20
Gunnar Gold	50	49½	50
Halner			500
Hard Rock			53
Harker Gold			17
Harricana	15	14½	14½
Hedley Mascot			112
Hosaga	133	130	130
Hollinger			10
Home Oil			320
Howey			37
Hudson Bay M. & S.	41½	41½	41½
Intl. Nickel	33½	33½	33½
Jason			43
Kerr Addison			12⅞
Kirkland Lake	160	158	160
Lake Dufault	14⅛	14½	14½
Lamaque G.			630
Leitch Gold			128
Lingman Lake	120	110	119
Louvicourt	275	270	273
Little Long Lac	195	193	193
Macassa			280
Madsen Red Lake			
Malartic Goldfields	215	210	215
Mining Corpn.			875
McKenzie Red Lake	73	72	72
McWatters			18
McIntyre	56½	55½	56½
McLeod Cockshutt	205	197	197
Moneta			56
Negus	195	190	190
Nipissing			155
Noranda	48½	48	48½
Normetal	170	167	170
Norseman			11½
O'Brien	220	216	220
Omega			8¼
Orlac			53
Pamour	159	148	159
Paymaster	50	47½	50
Pend Oreille			298
Perron Gold	116	116	115
Pickle Crow			286
Pioneer			400
Powell Rouyn			122
Premier			75
Preston East Dome			168
Queenston			65
Quemont	17½	17¼	17½
Regcourt	69	64	63
Rush Lake			45
San Antonio			338
Senator Rouyn	45	43	45
Sherritt-Gordon	420	405	405
Sigma			950
Siscoe	63	55	61
Sladen Malartic			49
Starratt Olsen	88	87	87
Steep Rock	224	220	222
Sturgeon R.	24	23	24
Sullivan			251
Sylvanite			240
Teck-Hughes	340	335	340
Toburn			121
Upper Canada	243	241	243
Waite Amulet			465
Wright-Hargreaves	315	310	310
Wasa Lake	104	100	100

OTTAWA, March 18 (CP).—Movement of capital to Canada from sales of outstanding securities to other countries dropped sharply in 1946 to $134,600,000 from $191,000,000 in 1945, the Bureau of Statistics reported.

A. E. AMES & CO.
LIMITED
INVESTMENT SECURITIES
NEW YORK MONTREAL · VANCOUVER TORONTO · WINNIPEG LONDON, ENGLAND
Union Building, 1205 Government Street, Victoria · Telephones: E 4171-2-3

T. H. BURNS & Co. Ltd. 620 VIEW STREET · G 8157
We Offer, Subject, New Issue—
British Columbia Pulp & Paper Co. Ltd.
First Mortgage 3½% Bonds Due 1967
Price 100 and Accrued Interest Yielding 3½%

For Stock Quotations - Reports - Statistics
RICHARDSONS
at Government and View are at your service
Telephone Garden 1138 · K. L. Patton, Resident Manager

IMPERIAL BANK
Offers these Services-
LOANS
Business, Personal, and Farm Improvement Loans are obtainable at all branches. Your friendly Imperial Bank Branch Manager will be glad to advise you on these matters.
FOREIGN BUSINESS
Imperial Bank's Commercial Intelligence Department provides confidential reports on business in foreign countries and provides contacts for exporters and importers.
TRAVELLERS CHEQUES
Letters of Credit and Travellers' Cheques obtainable at any Imperial Bank Branch provide safety and security for travel funds at all times.
MONEY ORDERS
Imperial Bank Money Orders offer a quick, convenient and safe way to transact business by mail. Obtainable at all branches at current rates.
COLLECTIONS
Bills of Exchange, both domestic and foreign, can be lodged with the bank, the proceeds being credited to the client's account.
OTHER SERVICES
Savings Accounts, Current Accounts, Safekeeping, Banking by Mail, Safety Deposit Boxes, Foreign Exchange, Money Transfers, Victory Bonds, Etc.
IMPERIAL BANK OF CANADA
Victoria Branch—D. N. Grubb, Manager
324-46

Step Ahead with a **STETSON**

HERE is just ONE of the smart new Stetson Styles for Spring... Illustrated is one of the popular narrow brims... the Imperial Stetson... "Diplomat" Style... $15. Other Stetsons from $8 to $20.

STETSON — THE WORLD'S MOST FAMOUS HAT

First Mortgages Yielding 6% Are Good
MORTGAGE INVESTMENTS
$1,000 ON MODERN BUNGALOW—VALUED AT $6,250
625 FORT STREET · **PEMBERTON HOLMES Ltd** · Leaders for 60 Years
INSURANCE - REAL ESTATE - LOANS

United Mainliners
South and East*

PORTLAND	1 hr.	$ 6.25
SAN FRANCISCO	3¾ hrs.	29.15
LOS ANGELES	5⅔ hrs.	44.30
CHICAGO	10¼ hrs.	85.45
NEW YORK	14 hrs.	118.30

*Convenient flights from Victoria to Seattle via Trans-Canada Airlines for connection with United. All fares, tax extra.
Fare Victoria to Seattle—$5.70 plus tax.
For reservations: Call your authorized travel agent or direct inquiry to United Air Lines, Hotel Georgia Bldg., Vancouver, B.C. Phone Marine 5353
SHIP BY AIR FREIGHT
UNITED AIR LINES · THE MAIN LINE AIRWAY

Salt Spring Island Ferry
Effective From October 1
DAILY EXCEPT WEDNESDAY
Lv. Fulford 8:15 a.m. 4:00 p.m. · Lv. Swartz Bay 9:15 a.m. 5:00 p.m.
E 1171 · E 1171
GULF ISLANDS FERRY COMPANY

TRAVEL TOURS — TRIPS
HOTEL RESERVATIONS
BUS-AIR TICKETS
Western Canada Travel Service
602 COURTNEY STREET, VICTORIA
2 Doors Up From Post Office

Maynard & Sons
Auctioneers and Appraisers
Since 1902

Instructed by the different owners (one in particular), we will sell in Our Salesrooms, 731-733 Johnson St.

TODAY, 1:30

Another Beautiful Display of
HIGH-CLASS MODERN
Furniture and Effects
Dominion Piano

Such as:

Fine 2-piece Chesterfield Suite, 4-piece Sectional Chesterfield Suite, nice Occasional Chairs, Walnut Knee-Hole Desk, Rugs and Carpets, 2 Walnut Dining-Room Suites, 5-piece Bedroom Suite, good Beds, Sidewalk Bike, Etc.

See Yesterday's Papers for Details

USUAL MORNING SALE, 10:30
Poultry, Shrubs, Vegetables, Sash, Doors, Useful Furniture, Rubber-Tired Wheelbarrow, Punt, Long Leather Settees, lot Car Tires, Garden Swing Seat, Block and Tackle, Leaded Light Sash, Etc.

MAYNARD & SONS
Auctioneers
731-733 Johnson St. Phone G 5921

Maynard & Sons
Auctioneers and Appraisers
Since 1902

To
Contractors, Builders, Carpenters and Others

Instructed by "To whom it may concern," we will sell, at corner Bay and Shakespeare Streets

TOMORROW, 1:30

Large Quantities Doors, Sash
Tools, Desks, Chairs, Etc.

250 Chairs, 40 Flat Top Desks and Tables, Screen Doors, Hoes, Shovels, Showcases, Lumber

See Sunday's Colonist for Details

On View All Day Today and Sale Day

MAYNARD & SONS
Auctioneers
731-733 Johnson Phone G 5921

79 WANTED TO BUY—HOUSES

LISTINGS WANTED
"Buyers Waiting"
FOR HOMES OF ALL SIZES and prices in all parts of Greater Victoria. If you have property for sale any place in Esquimalt, Oak Bay, Saanich or Victoria, please let us have particulars of same.
L. M. ROSEVEAR & CO., LTD.
110 Union Building
612 View Street Phone G 6041

WANTED FOR CLIENT
FIVE-ROOM BUNGALOW—OAK BAY
Automatic H.W. Heating
VAN DER VLIET, CABELDU & MAY LTD.
Phone E 7174

PLEASE LIST YOUR PROPERTIES
D. D. McTAVISH
607 Fort Street Phone E 9814

80 PROPERTY FOR SALE

BUY THE LOCATION FOR YOUR FUTURE home before prices advance. Lots in pleasant location, close in, $475 each. E 7558.

CHOICE LOT IN HEART OF OAK BAY Junction district, close to Rockland Avenue. Sacrifice for quick sale, 50 x 130 for $867. Phone G 3215, after 6 p.m.

CHOICE FAIRFIELD CORNER LOT (50 X 120), one block from beach. Bus passes door. Must sell. $750 or nearest offer. E 1352.

CHOICE BUILDING LOT ON HAULTAIN near Shelbourne. Phone E 4787.

FOR SALE — FIVE LOTS, CORNER OF Craigflower and Arcadia. Phone G 2411, or call in person, 866 Craigflower Road.

LARGE LEVEL LOT IN NEW ROCKcliffe subdivision for sale privately. Sacrifice. Box 1223, Colonist.

LEVEL LOT, 60X120. CLEARED. SERVices on, bus at door. Lyall St. at Admirals Rd. Phone G 7606.

LOT, SOUTHWEST CORNER BEECHwood and Lillian Road, $690. Owner, 311 Kennedy Street, Nanaimo, B.C.

LOT 60x135. LADYSMITH ST., $275. Willard, 429 Belleville St.

OAK BAY LOT ON HARLOW DRIVE off Cadboro Bay Road, 67 x 125; $950. Phone G 8926.

OAK BAY LOT OFF HARLOW DRIVE off Cadboro Bay Road, 67 x 125; $950. Phone G 8926.

QUEENSWOOD — LOVELY BUILDING site, 135-foot frontage. $900 or near offer. B 5445.

SEAFRONT LOTS, E. SOOKE, SPLENDID beaches from $450. Mgr. Churchill Hotel.

TWO LOTS, 50x115, CEDAR HILL DIStrict; good soil; reasonable. Apply owner, 553 Paradise.

CHOICE BUILDING LOTS!
HELMCKEN - PORTAGE INLET DISTRICT—Nine level lots, good soil. Sell together, or separately for $350
ESQUIMALT — NICE CORNER LOT, close in Saxe Point, ready for building, and including plans and permit for bungalow $450
CITY—Close in Royal Jubilee Hospital, in first-class spot for a duplex, etc.; 60-ft. frontage, on quiet street $1,000
HOME IMPROVEMENTS LTD.
301 Central Bldg. Phone G 3313
Residence, Colquitz 45 J

$25 DOWN, $10 A MONTH — CHOICE of four Saanich lots, 66x130. Full price $195
TED HAWKES & CO.
1815 Douglas St. Phone G 8175

82 LOTS SOLD BY TED HAWKES & Co. January and February alone. The listing of your lot is respectfully solicited. G 8175

2 LOTS ON N.W. CORNER OF CEDAR Hill and Haultain; $325 for both. E 9855.

$1000 QUEENSWOOD LOT, 1 ACRE on Arbutus Rd. Phone E 7426.

NEW MOUNT TOLMIE SUBDIVISION
Just recently subdivided, we are privileged to present these exceptional homesites exclusively. Select yours now from among the seven remaining lots. Situated on the southern slope of Mount Tolmie, off Mayfair Drive, every lot enjoys unsurpassed scenic view of sea and mountains. Lots range from half to one acre, good top soil, delightfully treed with scrub oak.
Our sign showing plan of subdivision is on the property, prices range from $700 to $1800
THE ROYAL TRUST COMPANY
1202 GOVERNMENT ST. PHONE E 4126
Member Real Estate Board of Victoria

SOOKE HARBOR
3½ acres with 180 feet seafront, cleared, good garden. Dwelling: 4 rooms down, 2 attic rooms, 3-piece bathroom. Garage, small barn and chicken house. Electric light available. IMMEDIATE POSSESSION. PRICE $5500

SOOKE VILLAGE
Four acres, about 2 of finest soil. 5-room dwelling, glimpse of the sea. Electric light and city water laid on. New bathroom fixtures. IMMEDIATE POSSESSION. PRICE for quick sale $3900
ALFRED CARMICHAEL & CO., LTD.
1216 BROAD STREET G 7141

81 PROPERTY WANTED

OAK BAY LOTS WANTED FOR CASH CLIENTS. PLEASE CALL MR. HARRY FOSTER AT TED HAWKES & CO., G 8175, OR EVENINGS B 1592.

82 ACREAGE FOR SALE

OTTER POINT—90 ACRES, ONE-THIRD rich bottom land, balance heavily wooded. Apply Box 1330, Colonist.

84 ACREAGE WANTED

WANTED — APPROXIMATELY ONE acre of land, within three-four-mile circle. Easterly exposure preferred. For cash. Box 1466, Colonist.

WANTED, ACREAGE, WITH ELECtricity and some buildings. What have you? —B 1575.

85 FARMS FOR SALE

ELK LAKE FARM FOR SALE
APPROX. 45 ACRES—FIVE-ROOM DWELLING, bath, part basement. Good farm buildings. Stalls, ten cows. Grade "A" dairy, cottages. Orchard, wheat fields, has meadows, heavy clay land. A proposition worth inquiring into. Price $12,000. No agents. Phone Colquitz 25 X.

FOR SALE—TWENTY-TWO ACRES IN the Keating Valley. Ten acres broken and sown to grass, balance light timber. All good bottom land with ever-flowing stream. Price $4,000. Phone Bearne 4666.

87 FARMS WANTED

WANTED TO BUY—SMALL FARM about five or six acres, with nice bungalow, close to city of Victoria. Box 1599, Colonist.

QUICKIES

"I said, mother broke an arm while answering a Colonist Want Ad. What do you mean, 'Whose arm?'"

House Passes Special Grants For Agriculture

Special grants totaling $128,300 were approved almost without discussion in the Legislature yesterday during consideration of estimates for the Agriculture Department.

They include $10,000 for agricultural societies and fairs, the same as last year; $2,000 each for the Interior Provincial Exhibition Association and Chilliwack Agricultural Association, against $1,500 each last year; $1,000 in aid of the Kamloops Bull Sale; $40,000 in rebates on stumping powder, up $10,000; $8,000 for subsidies on agricultural lime, the same as last year, and $30,000 as the provincial share of costs of the Dominion-Provincial Emergency Farm Labor Service, down $15,000.

Herbert Gargrave (C.C.F., Mackenzie) questioned the appropriation for farm labor service, pointing out that there were 30,000 unemployed in the province, and asking whether the minister considered an emergency existed.

"They won't go out on the farms, or if they do, they only stay a few days," replied Agriculture Minister Frank Putnam.

"Perhaps you're being too tough on them," suggested Mr. Gargrave.

"When you farm, you've really got to work," retorted the minister.

Announcements

A Spring Concert by the Georgian Singers and Masonic Choir will be presented in the First Baptist Church on March 21 at 8 p.m. This outstanding musical event is under the auspices of the Greater Victoria Recreation Council and proceeds will be used for recreational work for our senior citizens. Tickets, 50c each, may be had at Fletcher's Music Store, the Marionette Library and at 406 Post Office Building.

Tombola Winners at St. Louis College shamrock tea: 1st (radio), K. Webb, 3921; 2nd ($10 scrip), P. McDonald, 7261; 3rd ($10), A. W. Glover, 5795; 4th (gift MacDonalds), W. Birnie, 13960; 5th ($5 scrip), W. Huckin, 6716; 6th ($5, A Friend), 8570; 7th ($5, Island Farms), Kitty Ireland, 6330; 8th (scrip, Crystal Spring), Alice Watson, 8206; cake, Mrs. L. Peirce, 2517.

Salvage Collection: The Salvation Army will pick up from your door salvage of all kinds. Used clothing, shoes, furniture, your rags, household mattresses, carpets, rugs, carton boxes, newspapers, magazines, rendered fats, bottles. When you give to the Army it is to help others. Phone G 7612.

Pauline Gill Blay, graduate of College of Optometry, Toronto University, and having recently practised in Duncan, B.C., wishes to announce the opening of her office at 2526 Estevan Avenue. Eyes examined, lenses repaired. For appointments telephone Blay's Pharmacy, B 4046.

Estella M. Kelley, reg. physiotherapist. Est. 30 years. Union Building, 612 View. E 9121. Have you constipation, gas, aches, pains? Have short wave, massage, colonic irrigations, reducing.

Olde England Guest House. Transient and residential, furnished with 17th century antiques. Afternoon teas, luncheons, dinners. Parties catered for, wedding receptions. G 5153, 429 Lampson Street.

Women of the Moose, Victoria Chapter No. 25, annual birthday celebration, Monday, March 24. Members phone for reservations, B 3464 or E 8565.

David B. Caird, Registered Chiropodist. "Foot ailments painlessly" corrected; short-wave; massage. Individually built supports. 723 Fort Street. Beacon 3732.

Corns Removed, Feet Treated by electro-therapy, arch supports made. G 3725, J. H. Narod, D.S.C., doctor of surgical chiropody and foot specialist. Bank of Toronto Building.

A Salvage Collection for Fairfield, Fernwood, Mt. Tolmie. We collect rags, papers, household mattresses and all kinds of bottles. Phone E 2413.

A Rummage Sale, sponsored by Y.W.C.A. Inter-Club Council, will be held in the recreation room of the Y.W.C.A., at 9 a.m. Sat., March 22.

Helping Hands will be the subject of Dean Elliott's Wednesday evening address this week at Christ Church Cathedral at 8.

The King's Daughters Daffodil Tea at the home of Mrs. Edwin Tomlin, 1930 Woodley Road, April 9.

For Your Sunday Dinner visit the Cameo Cafe, 828 Yates.

Olof H. Lowenborg, Swedish masseur, rheumatic disorders. E 2311.

HEATILATOR FIREPLACE

Home builders and those planning to remodel their homes, cabins, etc., should see the advantages of installing the HEATILATOR. Write or call

V. I. HARDWOOD FLOOR CO.

707 JOHNSON ST. G 7314

Choirs to Participate in Joint Recital

The Georgian Choristers, top, and the Victoria Masonic Choir, below, will appear in a joint recital at the First Baptist Church on March 21 at 8 p.m., under the auspices of the Recreation Council of Greater Victoria. The choirs will donate proceeds to work of the recreation group among senior citizens. The Georgian Choristers will be led by Mrs. Georgina Watt, and the Masonic Choir by C. C. Warren. Assisting artists will be Percy Humphrey, 'cellist, and Terence Shaw and Raymond Le Huquet, violinists. James McGrath will present "Kipling Cameos."

New Hospital Still Planned

The Provincial Government does not intend to erect a new building this year to replace the Marpole Infirmary.

This was made clear by Health and Welfare Minister G. S. Pearson in the House yesterday, in answer to Opposition questions as to Government plans for replacement of an institution that has provoked many stormy debates since the session began.

It is understood that the Government originally planned to allocate $1,000,000 for a new home, then scrapped the project for this year.

Mr. Pearson told the House the whole question was still under consideration, that general plans called for rebuilding, but that it was impossible to build a new hospital at the moment.

"I say without hesitation that just as soon as we can, Marpole will be replaced, unless in the meantime we can find a more suitable place. We are looking around to see if there is another place to which they can be transferred, but so far one has not been found," the minister said.

He remarked that of late there had been much outcry from well-meaning people who felt that a new home should be provided. He admitted that Marpole, at first sight, was a shock, and that it was an old hotel, that had never been properly refitted, but declared that the people there were "comparatively comfortable and happy."

Suggestions by C. W. Morrow (Cln., North Okanagan) that Interior district patients should be transferred to Vernon, and that the Government should take over the military hospital there, did not find favor with the minister. He pointed out that over-crowding at Marpole was not the main problem, since the total number of inmates was now limited to 140 and was to be reduced to 125. The difficulty lay in evacuating the patients in an emergency, Mr. Pearson said.

Actions of Milk Board Are Attacked in House

High-handed action on the part of British Columbia's one-man milk board in banning credit on retail milk sales and dictating distribution policy was scored in the Legislature yesterday during discussion of Agriculture Department estimates for the board.

Notwithstanding a statement from Agriculture Minister Frank Putnam that decisions of policy had to be ratified by himself and the executive council, members on both sides of the House expended much ammunition sniping at Ernest C. Carr, who gets $5,000 a year for administering the milk controls set up by an act passed at the last session.

A. J. Turner (C.C.F., Vancouver East) urged the Government to give most careful consideration to any decision that might result in an increase in retail milk prices, which, he pointed out, would immediately be reflected in the health of the people and particularly the children.

Milk distribution, he maintained, should be treated much in the same way as distribution of mail, by regarding it as a public utility and handling distribution under a municipal plan.

Stressing the high cost of distribution under the present system, Mr. Turner told the House of one blind street in the Kerrisdale district where 19 different milkmen delivered to 20 customers.

Mrs. Tilly Rolston (Cln., Point Grey) conceded that the "farmer must have his money," otherwise he would give up farming, but maintained that for large families substantial savings could be effected by dropping the price two cents a bottle for sales from stores.

"Unreasonable" was the term applied by B. I. Johnson (Cln., New Westminster) to the ruling of the board banning sales on credit. Urging that the regulation should be repealed immediately, he pointed out that many householders with large families were often short of money at the end of the month, and the ruling that cash must be paid on delivery meant that some families had to go without.

Samuel Guthrie (C.C.F., Cowichan-Newcastle) told the House that some producers south of Nanaimo who had been sending their milk to Victoria had a chance of a better price by shipping to Nanaimo. The board ruled that they could not do so, and that, in Mr. Guthrie's opinion, was a very high-handed action indeed.

The vote passed without further discussion. It calls for an appropriation of only $10, since the board's expenses are met by fees, estimated to yield $29,990.

DOCKYARD LEGION

Annual meeting of the Esquimalt Dockyard Legion will be held tonight at 8 o'clock in the branch hall, 622 Admirals Road. Election of officers will take place and delegates will be appointed.

LISTING No. 29

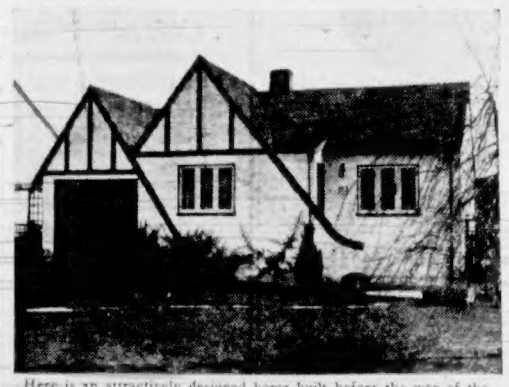

Here is an attractively designed home built before the war of the best materials. There are five rooms and the modern cabinet kitchen is wired for Electric Range. Terms can be arranged. Yes, it is in the Quadra district and under $7,000.

For Appointment to See This Home Phone B 4293; Evenings, G 1834

Don. Harvey ENTERPRISES LTD.

730 YATES STREET, VICTORIA, B.C. — 108 BEACON AVE., SIDNEY, B.C. Phone 291

Full-Length Debate Heard Here Over Health Insurance Question

Declaring that since 1936, when the Provincial Health Insurance Act was passed, the Government has paid out more than $100,000 for health insurance studies, Opposition Leader Harold E. Winch in the House yesterday demanded to know how many more years the Province would have to wait for [illegible]

Discussion of health and welfare estimates produced a full dress debate on the whole question, and brought out an announcement from Health Minister G. S. Pearson that Dr. W. T. Barrett, sole commissioner administering British Columbia's dormant act, would retire in two months and the health insurance office then would be merged with the Department of Health and Welfare.

The minister said Provincial action was being held up pending an announcement from Ottawa on a national policy of health insurance. It would be folly, he declared, for British Columbia to do something on its own in the meantime.

FURTHER STUDIES MAY BE HELD

If Ottawa did nothing, Mr. Pearson stated, then the Provincial Government would make further studies and would bring in an American expert to advise.

Repeating statements he had made in the House in earlier debates that the Provincial Government had been "double-crossed by its pals in Ottawa," Herbert Gargrave (C.C.F., Mackenzie) doubted whether the Federal Government had any intention of doing anything.

"Let's see a little more action and less talk," said Mr. Winch, calling on the Government to draft a plan that would tie in with anything that Ottawa might produce.

Mr. Pearson told Opposition questioners that no one was more disappointed than he at the lack of a health insurance scheme in the province, but pointed out that British Columbia was a difficult province in which to start.

The Ottawa scheme, he went on, called for $21.60 per capita; that of British Columbia, $16.50. Either scheme would be much higher per family than voluntary health schemes already operating in this province. He declared that no other province in Canada had as many people covered by voluntary schemes.

Education Minister G. M. Weir, who sponsored the 1936 act when Provincial Secretary, warned that if too many experts were brought from the United States the Province might find itself in the same state of confusion as the University of British Columbia over the conflicting reports on establishment of a medical faculty.

Dr. Weir went on to discuss at length the actuarial soundness of the British Columbia plan. Then, asked Mr. Winch, why hadn't the Province got health insurance? In a barrage of cross-talk, Dr. Weir repeatedly told the C.C.F. leader that he (Mr. Winch) well knew the answer.

It remained for Mr. Gargrave to declare that he was "not afraid to say that it was the medical profession that had hijacked the scheme."

Dr. J. J. Gillis (Coalition, Yale) stated emphatically that the poor of British Columbia were getting the best attention that medical science could give. He said the only fault that could be found was that health units were not being extended as rapidly as they might, but commended the minister on what had been done so far.

"When they are extended throughout the province there won't be any need for health insurance," he said.

"When it comes to public health, British Columbia is unquestionably ahead of all the provinces of Canada," was Mr. Pearson's final shot to wind up a half-hour debate.

Nurses' Group Is Criticized In Legislature

The Registered Nurses' Association came in for criticism in the Legislature yesterday when D. C. Brown (Coalition, Vancouver Burrard) told members the association had issued permits to graduate nurses from outside British Columbia to practice in this province, but was now telling them they must quit their positions in training school hospitals.

These permits were granted by the association at a time when there was a more acute shortage of nurses than at present, Mr. Brown said.

Provincial Secretary G. S. Pearson said the association had no authority in the first place to issue the 160 permits that had been granted to non-members from outside British Columbia. He intimated that he would take the matter up with the association in an attempt to get the situation straightened out.

Residents of North Saanich and James Island

The Mobile T.B. X-Ray Unit

Will Be in SIDNEY at the Former Hostess House 921 Third Street

Friday, Saturday, Monday, March 21, 22, 24

Daily: 9:30 to 11:30 A.M.; 2:00 to 4:00 P.M.

Please Take This Opportunity to Have Your Chest X-Rayed

IT'S YOUR DUTY! DO IT NOW!

SAWDUST BEST NUMBER 1

DOUBLE SCREENED - FREE RUNNING (IMMEDIATE)

EMPIRE SAWDUST CO.—B 2424

WORRIED?

Bills we mean. Why not raise a little extra cash by selling us your empty bottles? We pay cash for beer, local wine and soda bottles and call for 5 dozen or more.

PHONE **E 0213**

VICTORIA BOTTLE EXCHANGE

640 DISCOVERY STREET

UP-ISLAND SEMI-DRY NO. 2 WOOD

MOSTLY INSIDE BLOCKS—UNDER CEILING

2 CORDS $9.00

PROMPT DELIVERY

OLD JOHN WOOD COMPANY

DAY: E 2743 — NIGHT: E 2984

GIBSON "YOU RIDE IT" TRACTOR

Our Mr. Collins will be pleased to arrange with you a demonstration on your own place with a Gibson Tractor. Plows, cultivates, disks and numerous other farm jobs. Also adaptable for land leveling, back-filling, wood sawing, cleaning chicken houses, farmyards and barns, pulling trailers and wagons. Place your order now and get immediate delivery. Terms arranged.

THOMAS PLIMLEY, LIMITED

Yates at Vancouver Street — G 7161

THE COAL SHORTAGE Is NOT Over

Here Is the Picture for Next Winter:

Better class domestic coal is produced from underground mines, and by law this coal can be extracted from the seam only by trained and legally certified miners. While the general labor supply is improving, skilled miners are still scarce and we expect no material increase in their numbers by next Winter. The production per day should thus remain at about past levels.

On the other hand, public demand for better-class coal shows no signs of diminishing.

It will be impossible for the mines, working only in the Winter months, to produce the required amount of coal consumed during that time. It is therefore imperative that all the resulting shortages be met as far as possible by producing coal all Summer. Furthermore, unless the miners work continuously in the Summer as well as the Winter, they will seek steadier employment in other industries and not be available in the Winter when they are urgently needed. We are advised by one of our principal suppliers that, subject to factors beyond their control, they will assure us of a certain quota of coal (unfortunately much less than we require) between April 1, 1947, and March 31, 1948, "ONLY PROVIDED WE ACCEPT SHIPMENTS OF APPROXIMATELY ONE-THIRD OF OUR QUOTA DURING THE MONTHS OF APRIL, MAY, JUNE AND JULY." "WE DESIRE TO PROTECT OUR CUSTOMERS AS WELL AS WE CAN AND HAVE AGREED TO THIS PROPOSITION."

It is not possible for us to store all the coal we will receive in the Summer months and we must therefore sell the bulk of it as it arrives.

"THIS IS WHERE YOU COME IN. WE MUST HAVE YOUR HELP NOW IN THE SUMMER MONTHS TO ASSURE YOU COAL IN THE WINTER. IN YOUR OWN INTERESTS WE APPEAL TO YOU TO TAKE A GOOD PROPORTION OF YOUR YEAR'S REQUIREMENTS NOW."

In doing this you will make it possible for us to assure you coal in the Winter months proportionate to the amount you take from us in the Summer.

Without the support of our customers in this appeal, we may be forced to default on our agreement with the mine. In that event the mine will not be able to guarantee us our quota and we could lose all, or a substantial part, of our Winter shipments from them. This would be serious for you.

HERE IS THE PLAN:

Place your order with us for your full year's requirements NOW, stating how many tons you can take delivery of during the Summer months. We will then commence filling your order as the coal is available. Remember, if you do this you will be assured of receiving the highest grade of ALBERTA SOOTLESS COAL, and will be protecting yourself for future deliveries next Winter when the better grades of coal are in short supply. Remember there is enough GOOD coal for all if ordered early. ORDER BY NAME—

MIDLAND, COMMANDER, MURRAY, FOOTHILLS and CANMORE BRIQUETTES

Remember—A TON IN YOUR BIN IS WORTH TWO IN THE MINE

Victoria Wood & Coal CO. LTD.

209 PEMBERTON BUILDING — GAR. 2441

625 FORT STREET

Don't Suffer Needlessly from ASTHMA

Does the wheezing, gasping, choking, struggle for breath caused by Asthma keep you from sleeping or from your work? Mrs. Wm. M. Tilley, Elliston, Trinity Bay, Nfld., writes:

"I suffered from Asthma since childhood. For years, I was often unable to sleep and found it hard to look after my house and care for my family. I sought everywhere for medicines to relieve it—but it was not until I tried RAZ-MAH that I found something really effective. The first few doses were so helpful, I lost no time sending for more. As I continued to take RAZ-MAH, my attacks became easier to control, and I suffered less and less. It is more than five years since I stopped using RAZ-MAH regularly. Now I use it only when I feel a cold coming on."

Don't suffer needlessly. Win blessed relief—quickly, safely. Take RAZ-MAH and relieve streaming, itchy eyes, choked-up bronchial tubes, difficult breathing, and exhausting coughs caused by Asthma, Chronic Bronchitis, Hay Fever. 50c, $1 at druggists everywhere. R-27

SPECIAL MEETING

For all auxiliaries, to discuss plans for visiting the new Veterans' Hospital, Thursday, March 20, 2 p.m., at Britannia Branch Auditorium, 1616 Blanshard.

NEED NEW TIRES?

Choose the Tire Preferred by Most Canadian Motorists

THE 3 TO 1 CHOICE Over Any Other Make

Now in Stock

GOODYEAR

GAVIN JACK

1317 Quadra — E 0331

It happens within

2 SECONDS

MAKE THIS GLASS OF WATER TEST YOURSELF

Within two seconds after being driven from the tee by an expert golfer, a golf ball whizzes through space at over 130 m.p.h. . . .

Within two seconds after you take it, genuine Aspirin actually starts to go to work to bring you

FAST PAIN RELIEF!

Golfing is lots of fun—but not when the pains of neuritis or neuralgia are making you miserable. So always keep ASPIRIN handy, and be prepared to get really fast pain relief whenever you need it. To see why ASPIRIN works so quickly, drop one of these tablets in a glass of water. Right before your eyes, it will start disintegrating almost instantly. It does the same when you take it, thus gives you remarkably fast relief. Get ASPIRIN today.

Always ask for genuine

ASPIRIN

Lowest Prices Ever!

Pocket box of 12 ..... 18¢
Economy bottle of 24 ..... 29¢
Family size of 100 ..... 79¢

Your Daily Forecast

By EDWARD A. WAGNER

PLANETARY DAILY GUIDE FOR WEDNESDAY, MARCH 19, 1947

Keywords for the Day: Judgment, caution, economy.

Wednesday in General—Advancement is possible if one is aware of the inclination to extravagance. A conservative course is recommended in financial, legal matters. Evening hours are good for asking favors, seeing others.

If March 19 Is Your Birthday: "Many happy returns." Famous persons born on this date include: George Herbert-Palmer, philosopher; David Livingstone, missionary and explorer; Albert Pinkham Ryder, figure and landscape painter.

Your Year Ahead—Keep plans in line with abilities and training. Avoid getting off on doubtful emotional tangents. Self-analysis helps much. You can always find a friend when you need one. Make the most of your background.

(Released by Consolidated News Features, Inc.)

Racing Results At Gulfstream

MIAMI, Fla., March 18.—Race results at Gulfstream Park today follow:

FIRST RACE—
Michigander $13.70 $5.70 $4.10
Joel 4.10 3.30
Charter Member 5.70
Scratched: Giants All, Bequini Sky, Indian Giver, Librean Star, Herry O, Ernest.

SECOND RACE—
Sir Monte $8.10 $4.80 $7.70
Sir Prince 5.20 4.00
Gaibo 5.40
Scratched: Sun Volo, Scotch Double, Doctor L. M., Opening Day.

THIRD RACE—
Attic $5.20 $3.50 $2.70
Grand Choice 5.30 7.80
Emphasis 4.80
Scratched: Nodin, Spring Song, One Play, Lovelone.

FOURTH RACE—
True Note $6.00 $4.20 $3.10
Little Lady 8.20 5.50
Beat 'n' Tide 5.20
Scratched: Stell, O.K., Ruby, Airily.

FIFTH RACE—
Flag Drill $12.20 $6.80 $4.60
Danny J 8.10 4.50
Broomside 8.50
Scratched: Alberta D, Bimont, Goblin.

SIXTH RACE—
Kingarsie $3.50 $2.60 $2.10
Weathercock 5.30 3.40
P.B. Eye 2.20
Scratched: Chance Player.

SEVENTH RACE—
Gourmet $4.20 $3.20 $2.60
Bud's First 4.10 2.80
Myrtle M 3.10
Scratched: Guerrilla, Darby, Duncan, Janegri, Honor Guard, Bachelor Boy.

EIGHTH RACE—
Cary's Fort $9.30 $4.80 $3.40
Breakitup 13.30 8.70
Loneadie 2.80
Scratched: Noahvale, Happy Me, Ironwork, Bahai Honda, Our Bien.

OVERNIGHT ENTRIES

FIRST RACE—Six furlongs:

Fandango	107	Celestial Blue	107
Shore Patrol	109	Granlag	109
Tennessee Maid	104	Fagranny	107
Jacaped	107	African Sun	112
Mixer	109	Night Flight	120
Sunday Knight	112	Fanar Grier	104
Unshakable	112	Khayyams Kid	119
New Flame	109	Tennis Ball	102

SECOND RACE—Seven furlongs:

Sun Vigil	114	Defetchit	114
Ring Master	109	Tica Tica	112
Hidden Ace	119	Nonchalants	107
Kantar Run	114	Bob O'Sullivan	105
Comic Ann	112	Bold Front	114
Harpstrings	108	Army Glider	109
Damie	114	Stage Star	114
Hedgethorn	114	Bullsel	112

THIRD RACE—Three furlongs:

Hester S	109	Style Queen	112
Circus Clown	112	Gee Whiz	112
Allies Pal	114	*Klamath	109
*Coquille	104	*Entry.	
Jack Blandford	112		

FOURTH RACE—Seven furlongs:

Penatrator	110	Eternal Love	104
Sanchilla	110	Romping	109
Salomea	109	Post Time	110
Dannalike	114	Rockwood Bill	105
High Kick	117	Valley K	110
Tom Ferris	114	Town Betty	109
Doctor L. M.	110	Quatre Blanc	110
Reno Upstart	109	Vitesse	109

FIFTH RACE—Six furlongs:

*Naval Base	109	Like As Not	112
Yes Now	120	Ogham	116
Boatman	104	Gold Mike	117
*Broad Daylight	109	*Entry.	
Bisguo Maid	117		

SIXTH RACE—Six furlongs:

My Star	103	Edified	108
Lusty Tidbit	107	Run Lady	108
Devastating	110	Tedious Miss	110
Knights Gift	103	Head Start	105

SEVENTH RACE—Mile and one-half:

Alamein	114	Bullgar	115
Dorada	105	Bachelor Boy	115
Gremlin	117	Valdivia	115
Executive	112	Lucifer	116
Elbaran	116	Bonnie Golos	107
Mike K	110	Top Secret	112

EIGHTH RACE—Mile and 70 yards:

Pharawell	119	Ensign Mary B.	107
Free Duchess	114	Curler	115
*Vinum	120	Danaston	112
Mel Indian	104	Rosemere Sis	109
Heartiest	110	Michigan Smart	115
Dual Purpose	121	Swift Town	115
Croesus	113	Soap Suds	118
Princess R.L.	109	*Entry.	
Chow	114		

Racing Results At Tanforan Park

SAN BRUNO, Cal., March 18.—Race results at Tanforan Park today follow:

FIRST RACE—
Watch Justice $3.90 $2.80 $2.50
Lady Zev 8.20 3.70
All Velvet 4.20
Scratched: Dark Moon.

SECOND RACE—
Dwight Harar $5.70 $3.30 $2.80
Reward All 3.30 2.60
Fiyalone 3.10
Scratched: Isleta.

THIRD RACE—
More Wine $14.00 $5.40 $3.40
Frontier Jane 4.00 2.90
Air Glory 2.60
Scratched: My All, Top Tune, Sporty Jack, Grasshopper II.

FOURTH RACE—
First Admiral $34.10 $17.80 $7.60
Straight Arm 20.20 13.90
Market Place 4.80
Scratched: Happy Note, Just Airing, Cracker, Shasta Turban.

FIFTH RACE—
Fra Guld $7.20 $3.80 $2.60
Bonnie High 4.70 2.60
Homing 3.70

SIXTH RACE—
Ravelled Blue $7.10 $4.10 $3.10
Guam 6.00 4.00
Friture 3.60

SEVENTH RACE—
Out of the Blue $19.10 $7.20 $5.20
Knights Music 5.00 3.40
Beyond Reach 4.40
Scratched: Patrimony.

EIGHTH RACE—
Pharack $9.80 $5.70 $2.90
Knights Agent 3.50 3.00
Bills Doll 2.70

OVERNIGHT ENTRIES

FIRST RACE—Four and one-half furlongs:

Porthos	118	Craig Manners	118
Hoodlum	118	Lemon Pie	113
Garden Gate	115	Easter Laddie	118
Royal Fun	115	Cal Kern	118
Double Blank	115	Carol Wynn	115
King Domino	118	Neat Package	115
Top Sheet	118	Toreador Jo	118
Minstrel Lad	115	Holly Jumbick	118

SECOND RACE—Six furlongs:

Phantom Heels	116	Locks Rain	119
Mene	111	Keheelar	116
Rose Tiding	111	Bumpty Bump	116
Romandy	120	Montalon	111
Paty's Lodi	116	Thomasa	115

THIRD RACE—Six furlongs:

High Sierra	111	Angelwood	109
Strathmond	111	Soboba Star	114
Burnleil	111	Winbonne	106
Barging Rose	109	Princess Gay	109
Battle Pass	117	Joe War	103
Otosca	103	Vermont Son	114
Brooklyn Lady	103	Chall Pass	106
Lady Lake	106	Motherland	108

FOURTH RACE—Six furlongs:

Darby Diem	111	Good Bid	118
Ten Above	111	Johnnie Holt	118
Que Tal	116	Quilion	116
Jack Oldham	116	Cracked	116
Railroader	116	Winaroti	115

FIFTH RACE—Mile and one-sixteenth:

Termite	118	Bright Scholar	113
Valdina Bin	118	Rockwood Play	114
Topside	108	Fiery Justice	114
Brave Commando	118	Glorys Girl	113
Allied Command	114	Foiled	114
Whirling S	109		

SIXTH RACE—Six furlongs:

Magnetico	114	Mohud	112
Overlied	117	*Music Man	117
*Lord Champion	117	War Moment	112
General Flip	117	*Entry.	

SEVENTH RACE—Six furlongs:

*Pharrong	114	*Ikes Glory	114
Prince Leroy	114	*Bar Willie	109
Starless Night	114	Phantom Sea	114
Prevaricator	120	*Entry.	
*Menu	120	*Entry.	

EIGHTH RACE—Mile and one-sixteenth:

Valiant Prince	114	Lochagal	109
Blitzkrieg	118	Sweeping Manna	118
Paper Luck	109	Barging Manna	118
Toppet	106	Family Tree	110
Sporty Jack	106	Trust Fund	113
Tole Free	118		

SAN FRANCISCO, March 18 (AP).—Columbia River Packers' Association and Subsidaries today reported 1946 net profit of $913,106, equal to $13.66 per share of common, compared with 1945 net of $159,288, or $2.38 per share. Sales, totaling $9,064,159, were at a new high.

Otter Trawlers To Consider Ending Strike

Otter trawlers of British Columbia will decide whether or not to end their strike at a special meeting to be held in Vancouver Saturday afternoon.

Announcement of the meeting was made last night by E. Neish, president of the United Fishermen and Allied Workers' Union, Victoria Branch. He also reported the handliners, on strike since March 1, have decided to continue their tie-up "for an indefinite period" until a suitable minimum price agreement is reached with fish dealers.

Since the otter trawlers tied up on February 22 little fresh fish has been landed at this port or at the Mainland. The fishermen are seeking a minimum price agreement which would guarantee nine cents per pound for ling cod and six cents a pound for sole.

Since the strike commenced, a considerable number of the otter trawlers have been fishing for dogfish for their liver.

Plans are also under way, Mr. Neish said yesterday, for otter trawlers of British Columbia to try to reach an agreement with fishermen of Washington and Oregon, for all to combine in efforts to gain better pay and working conditions. He said a delegation of British Columbia otter trawlers soon would travel to Seattle to confer with Washington and Oregon fishermen.

Group Hears Talk on Ireland

St. Patrick was honored at a luncheon meeting of the Kiwanis Club yesterday at the Empress Hotel, with songs, music, Irish stories and a humorous address by Edward Church, former club member of Vancouver.

The St. Patrick's Day program, conducted jointly by President Ralph Matthews and Fred McGregor, began with several Irish "old favorites" sung by Miss Bernice Fawcett, daughter of club member Jack Fawcett. Accompanying her at the piano was Jack Smith.

In his address, Mr. Church mingled Irish wit with interesting historic notes on Ireland and its people. He claimed the Irish were known throughout the world for their "color, humor and originality." He noted, too, that there was a time in history—"around 400"—when Ireland had "one of the most advanced civilizations in the world."

Those in charge of the meeting went "all out" in the arrangements. The salad had a covering of green dressing, the pie served at the luncheon had a green filling, and many of the members wore vivid green ties.

Better English

By D. C. WILLIAMS

1. What is wrong with this sentence? "Their advertisement was a 'fake.'"
2. What is the correct pronunciation of "mesmerism?"
3. Which one of these words is misspelled? Mediterranean, Ant- [illegible]
4. What does the word "complement" mean?
5. What is a word beginning with fe that means "capable of being done; practicable?"

ANSWERS

1. Say, "Their advertisement was a misrepresentation (or a fraud)." 2. Pronounce both s's as z, mez-mer-iz'm, accent first syllable. 3. Caribbean. 4. That which fills up or completes. "The complement of our Autumn stock has arrived." 5. Feasible.

HP

The Delicious way to Better Meals

Give your meals new flavor goodness — make them more digestible! Add a dash of H P, the thick sauce with the real, fruity flavor, to cold cuts or tangy salads. Use a little H P while cooking clear soups; meats; fish; egg dishes; or spaghetti—H P adds lively, tempting flavor!

24A

LITTLE LULU Gets An Earful by Marge

Copyright 1946, Canadian Cellucotton Products Co., Ltd.

KLEENEX*

Now available in 3 sizes

CHUBBY SIZE - - 6¾" x 9"
HANKY SIZE - - - - 9" x 10"
MAN'S SIZE - - - - 12" x 12"

SOFTER, STRONGER, WHITER THAN EVER

100% Made in Canada!

★ Trade Mark Registered

Watch for Paramount's latest LITTLE LULU cartoon in Technicolour at your favourite theatre

There's a girl . . . who eats NABISCO SHREDDED WHEAT

BRIGHT GIRL! She knows a glowing bowlful of golden-good nutritious NABISCO SHREDDED WHEAT gives whole-hearted honest nourishment and energy. It's *naturally* good – made from 100% Canadian whole wheat with its beneficial bran and wheat germ. Nothing is added. You'll always enjoy the full-bodied, rich ripe whole wheat flavor. This is the one cereal that tastes good "hot" or "cold". It's a natural for a perfect breakfast dish – and grand for snacks, too!

Baked by The Canadian Shredded Wheat Company Ltd. Niagara Falls, Canada

SW-47

delicious! hot in a jiffy

Put Nabisco Shredded Wheat in strainer—quickly pour boiling water over biscuits. Drain, serve with hot spiced milk, sweetened with honey.

"Why are your teeth so much whiter than mine?"

"I use Pepsodent Dental Cream of Course!"

FOR THE WHITEST TEETH

USE *NEW-FORMULA* PEPSODENT DENTAL CREAM WITH IRIUM

It's a fact. *Every* kind of film that darkens your teeth is removed—smoothly, safely—by this new dental cream *modernized four ways.* Yes, *New-Formula* Pepsodent Dental cream contains special new ingredients . . . a new brighter taste . . . *twice* as much Irium . . . the greatest cleansing and lustre-producing action ever offered. The result: "Pepsodent Teeth" are *whitest* because they're *cleanest.* Change today to the bright-tasting *New-Formula* Pepsodent Dental Cream—for the *whitest* teeth!

"PEPSODENT TEETH" are WHITEST because they're CLEANEST

LAUGH WITH BOB HOPE EVERY TUESDAY NIGHT—DOMINION NETWORK

WEDNESDAY MORNING SPECIALS at the Bay

Store Hours: 9 A.M. to 12 Noon

Clearance of Misses' DRESSES

Regular 6.95 to 12.95
This Morning for $5

150 Lovely Dresses suitable to wear under your coat now . . . without your coat when summer comes! Regular stock reduced because of broken size ranges. Crepes, Jerseys, wools in plain and printed patterns. Sizes 9 to 18 and a few large sizes.

Dresses, Second Floor

Substandard NYLON HOSE

42-Gauge hose in substandard quality of our 1.50 line. Buy more than one pair for general everyday wear. Sizes 8½ to 10½ 1.09

Hosiery, Street Floor

Wool Sweaters 2.98

To wear with slacks or skirts, wool pullovers in sizes 14 and 16 only . . . cardigans in size 14 only. Red, grey, black, pink and blue.

Sportswear, Second Floor

Brassieres

Sturdy broadcloth in white and tearose. Medium bust, in sizes 34 to 38. Regular 69c .... 25¢

Brassieres

Well-known makes in fine broadcloth and satins. Sizes 32 to 36. Regular 1.20 .... 49¢

Garter Belts

Figured coutil and satin. Sizes 26 to 30, regularly priced at 1.35. Today, special .... 49¢

Foundation Garments, Second Floor

Chenille Brunch Coats

Regular 5.95 for 3.95

Smart gored skirt style with tie sash. White trimmed with red and blue or yellow and blue. Sizes 14 to 18.

Housecoats

Regular 2.98 for 1.98

Cotton prints in wrap-around styles. Red, blue and orange floral patterns. Sizes 14 to 20.

Housecoats, Second Floor

Clearance of Housewares

BREAD BOARDS. Reg. 1.69 .... 59¢
TIN BAKE PANS. Reg. 29c .... 9¢
MAGIC FLO COFFEE MAKERS. Reg. 4.50, 2.98; Reg. 3.95 .... 1.98
PLASTIC SHORTENING CUPS. Reg. 45c .... 39¢
STEEL FRYING PANS. 8½-inch. Reg. 79c .... 49¢
ENAMEL POTS, 5 quart, white and red. Regular 1.49 .... 79¢
HANGING CLOTHES DRYERS, 3 ft. Regular 98c .... 39¢
MEDICINE CABINET with mirror. Regular 4.50 .... 2.98

Housewares, Third Floor

Love Seat Chest

Comfortable chintz covered love seat with roomy cedar chest below. Two only. Regular 75.95 .... 49.50

Furniture, Fourth Floor

Mirror-Top Tables

Regular 45.00 for 34.50

Solid mahogany in plain styles, for lamps and large square and oblong cocktail tables . . . all reduced to save you 10.00.

Round Chenille Mats

24 Inches in diameter chenille mats in pastel, green, yellow, orange or fuchsia. Regular 1.95 .... 98¢

Fibre Glass Cloth

Hard wearing, durable for drapes. White with blue, green, red polka dots. 36 inches wide. Regular 2.75 yard 1.59

Floor Coverings, Draperies, Third Floor

Wed. Specials in Drug Dept.

Vitamin B Complex Tablets, for children or adults. Bottle of 100 tablets. 30 bottles only. Regular 1.75 for .... 79¢

Hand Cream in a well known brand; 4-oz. jar. 50 jars only. Each .... 19¢

Halibut Liver Oil Capsules, 3 minim capsules biologically standardized. Box of 50. Regular 75c. 30 boxes only .... 46¢

Assorted Lipsticks in plastic and metal cases. Good shades. 150 only, to clear at .... 9¢

Drugs, Street Floor

Wed. Specials in Notion Dept.

PLASTIC HANGERS

Colorful hangers to brighten your wardrobe. Will not mark or tear garments. Regular 69c .... 35¢

GARMENT BAGS

For storing winter suits, dresses, coats, moth-proof paper garment bags that hold three or more garments. Reg. 1.75 .... 98¢

ROSE BEANS

To put among your linens or clothing. Reg. 10c .... 5¢

RAZOR BLADE HOLDERS

Colorful plastic holders, useful for scraping paint from windows, or ripping seams of clothing. Reg. 19c .... 9¢

Notions, Street Floor

"Tip-Top" Writing Pads

36 Sheets of vellum-finished stationery in each pad! Regular 5c each.
This morning .... 3 for 10¢

Wax Crayons with eight colors to a package. Reg. 10c. Special .... 2 for 9¢

Wax Water Lilies in pink, yellow or white. Regular 39c .... 19¢

Brass Miniatures, suitable for whatnots. Candlesticks, cups, lamps, decanters. Regular 25c .... 9¢

Foreign Mail Envelopes in featherweight. Packet of 25. Regular 35c .... 15¢

Kiddies' Mirrors that have places to hold three toothbrushes. Reg. 2.25 .... 98¢

Stationery, Street Floor

Hudson's Bay Company.

INCORPORATED 2nd MAY 1670.